Edmonton Daily Bulletin.

VOL. IX., NO. 64. Probs—Fair, Unchanged Temperature EDMONTON, ALBERTA WEDNESDAY, SEPTEMBER 20, 1911 TWELVE PAGES PRICE FIVE CENTS.

WELCOMED BY GREAT BRITISH STATESMAN

Lord Haldane, the Secretary of State for War, and at once one of the ablest British statesmen of the day and a Strong Imperialist, said in a Speech in the British House of Lords:

"The policy of the Government is to give every facility to Sir Wilfrid Laurier and the people of Canada to do the best they can for themselves to enter into this agreement, and, as they think and we believe, to take thereby the best step they can for the development of Canada. (Hear, hear.) We hold that it is not a disadvantage for us that Canada should develop by the growth of trade with the United States. We hold that the enlarged Canada—a Canada with a great trade of this kind—cannot fail to be a more prosperous Canada, a Canada which will be a better market for our goods, and which will do more trade with ourselves. Therefore, from every point of view, we look upon the step which Canada has taken as being probably a very good step in our own interests, as well as in the interests of Canada."

IS NOT LORD HALDANE A MORE RELIABLE GUIDE THAN MR. R. L. BORDEN OR W. A. GRIESBACH?

MONSTROUS FORGERY SCHEME DISCOVERED

Countless Winnipeg Merchants Swindled by Forgeries of C. P. R. Pay Checks Involving Many Thousands of Dollars— May Extend to Other Cities.

Bulletin Special.

Winnipeg, Man., Sept. 20.—One of the most monstrous forgery schemes, involving many thousands of dollars, and which has victimized countless merchants in Winnipeg, and in all probability in other cities, was discovered by the Bank of Montreal officials yesterday afternoon.

The forgeries have been worked through bogus Canadian Pacific Railway Company checks, and while the railway company or banks have not lost money, it is known that several hundred local merchants have suffered losses, some not less than seventy-five dollars and others as high as a thousand dollars.

The forgeries were discovered yesterday in the offices of the Bank of Montreal, when three thousand dollars worth of bogus checks were delivered from the clearing house.

As far as the general appearance was concerned, the checks looked genuine and the signatures were extremely skillfully forged. In fact, it was impossible to see any difference in the forged signatures from the genuine even under the scrutiny of an expert in handwriting. The defect lay in the color.

Partly for the protection of the company and partly because it is of assistance in filing the custom of the company is to change the color of its pay checks each month. The September checks were printed on yellow paper, and the checks that were forged were printed on pink paper, the same as the checks that were issued by the company in the month of August. From this fact it is considered probable that the forgery scheme has been devised since last month and the perpetrators were not aware that the C.P.R. had different colored checks for each different pay day.

The pay day of the C.P.R. is the fifteenth day of each month, and the checks were evidently all prepared for release on that date. The forger presumably took advantage of the week-end and cashed their checks betwen Friday afternoon and Monday morning. By doing this they greatly increased their chance of being able to clean up a great sum, as each case the checks were held over until Monday, because of the Saturday half-holiday in the bank. It is thought that the checks are not made out for less than $75 and not more than $85. They are very cleverly forged and are even perfected, as is necessary, with the notice "not over eighty dollars."

The signature of the C.P.R. paymaster, John Ashmore Kennedy, is very cleverly forged and also the signature of W. McNaughton, who countersigns all checks issued by the company. In the case of the former, he signs the checks in heavy black ink, allowing a good sweep to his pen, and McNaughton adopts a style that is exactly opposite, signing his name in very light fashion. In most cases the checks are endorsed with the names of foreigners.

As far as can be learned, about one hundred checks have been cashed, but there may be thousands more between Winnipeg and Vancouver and Montreal. Meantime, the company has placed its secret service officials on the track of the criminals, and the bank is also taking steps to prevent anyone from cashing checks. Notice has been sent to all branches of the bank to stop payment of the bogus checks.

Thompson Resigns Railway Position.

Toronto, Sept. 19.—R. L. Thompson, C.P.R. district passenger agent at Toronto, has resigned to become managing director of the Pacific Realty Company. He came to Toronto three years ago, succeeding C. B. Foster, now general passenger agent at Winnipeg.

ROUSING MEETING AT STETTLER FOR CLARK

Liberal Candidate in Red Deer Is Cheered to the Echo by Stettler Citizens—Hon. Duncan Marshall Delivers Fighting Speech.

Stettler, Alta., Sept. 20.—Dr. Clark and Hon. Duncan Marshall held the most enthusiastic political meeting that has yet been held in Stettler during the present campaign. The Opera House was packed to the doors. The meeting was opened by a short speech by C. L. Willis of this place, in which he showed, by the records, that the Conservative candidate, A. A. McGillivray, had just two years and ten months ago made an eloquent speech in Stettler in favor of reciprocity in natural products with the United States, when stumping in the interest of Geo. P. Hoot, the then Conservative candidate in this riding.

Then followed a convincing speech from Dr. Clark, the candidate, who was frequently interrupted by deafening applause from the many enthusiastic supporters present.

Then came Hon. Duncan Marshall in a whirlwind speech full of clear and convincing arguments in favor of the reciprocity pact. Mr. Marshall certainly scored a signal triumph with the Stettler audience. He took up every single objection raised by the Opposition, and one by once succeeded in stripping them to shreds to the great delight of those present. His speech was punctuated by prolonged applause throughout, and when the speaker sat down a great shout went up. There must not have been many Conservatives present; if so, they were noticeably quiet, for the best of order was maintained. It is conceded by the Conservatives here that Stettler will give Dr Clark a substantial majority. The country polls for Dr. Clark are solid. The meeting last night broke up by singing "God Save the King" and three rousing cheers for Sir Wilfrid Laurier and Dr. Clark.

General Strike in Cordova, Spain.

Cordova, Spain, Sept. 20.—A general strike in the province of Cordova was decided on today. This affects about the extensive coal mines at Belmes.

VIGILANCE COMMITTEE TO PREVENT PLUGGING

Liberal Organization in Winnipeg Has Called Emergency Meeting of Citizens to Man Polls to Prevent Personation.

Winnipeg, Sept. 20—Across the lower half of the front page this morning the Free Press boldly makes the following startling announcement:

The chairman of the executive committee which has J. H. Ashdown's election campaign in hand, has issued an emergency call to citizens for tonight at eight o'clock at the Liberal headquarters. At this meeting it is proposed to organize a citizens' vigilance committee to man the polls on Thursday and to protest them from the operations of personators and pluggers.

The Liberal canvass of the city, completed yesterday, reveals the astounding fact that the lists for Winnipeg include over three thousand names of persons who cannot be located. These names are scattered over the city, a considerable number being found in nearly every poll. Their appearance on the list is evidence that personation on a large scale was resorted to while the registration was in progress. The Liberal committee has information that an attempt will be made to vote these votes, and also the votes of absentees, by means of personators, and that arrangements to this end have already been completed.

Every supporter of Ashdown who is willing to take a hand in the prevention of the plugging of the ballot boxes is urged to attend the meeting which is called for tonight. It is proposed to man each poll so strongly with residents of the locality that it will be extremely difficult for any personator to cast a bogus vote and escape detection and arrest.

Two Englishmen Arrested.

Emsbiden, Prussia, Sept. 20.—Two Englishmen, said to be officers of the British army, were detained here because of its suspicion that they have been guilty of espionage. The men were arrested yesterday and released after examination. They were again taken in custody today upon orders from Berlin.

WALL STREET BETTING 3 TO 1 ON RECIPROCITY

In Montreal Liberals Are offering Odds That Laurier Will Have 35 Majority in That Province—Hat-Betting Popular in Winnipeg.

New York, Sept. 20—Betting is three to one on Wall street that reciprocity will carry tomorrow. The Financial bureau, a reliable source, announces this.

Betting in Montreal.

Montreal, Que., Sept. 20—On the eve of the election the betting is two to one and even three to one on the chances of the Liberals in this province. Those in close touch with the situation declare Laurier will have a majority of at least 25 in Quebec, while the more enthusiastic Liberal supporters declare that the present majority will be increased.

In the Maritime Provinces, from all accounts, it is likely there will be a slight increase for the Liberals.

Last night's immense demonstration for Laurier has changed the prospects here somewhat. Many believed Laurier was losing his hold on the French-Canadians of Quebec. Last evening proved he is still the head of his race, and this morning the opposition supporters appear much less confident than before. Little or no money is offered today on the Conservative chances.

The Betting in Winnipeg.

Winnipeg, Sept. 20—Business in Winnipeg has automatically suspended itself in favor of the election. The chief activities on the floor of the Grain exchange this morning were confined to trading in political gossip, and the exchange of personal opinions on the outcome of tomorrow's polling. It was announced that $15,000 lay in the office of James Carruthers & Co., to be placed against the Laurier government being returned with a majority of more than thirty-five. This was only a drop in the betting bucket. There was money everywhere, both sides being strongly supported. The hat-betting epidemic has the milder supporters by the horns, and it is prophesied that the entire stocks of Winnipeg hatteries will be pushed to pay for the election premonitions which didn't prove. The Canadian Stock and Grain exchanges will mostly all close down for the day.

LAURIER'S TRIUMPHAL TOUR IN MONTREAL

Liberal Chieftain Acclaimed by Thousands Upon Thousands in Canada's Commercial Metropolis—Is Confident of Great Victory.

Montreal, Sept. 20—Montreal was delueed with political meetings last night. In an effort to counteract Sir Wilfrid Laurier's meetings the Nationalists and Conservatives organised meetings in various parts of the city and had every known device to draw the crowd away from the Liberal leader. Their efforts proved unavailing, however. Sir Wilfrid addressed several meetings, and his journey through the city was nothing short of a triumph. His first address was to the electors of St. Antoine division and was given in the open air. An immense crowd, estimated at over twenty thousand, gathered to hear the premier and cheered him to the echo. Sir Wilfrid was in good form despite his previous address given at St. Clet, in the afternoon. He spoke in French and English, and covered practically all the ground which he touched on in previous meetings.

In talking to the English electors present the premier said: "In my early speech I determined to model my Liberalism upon that of Bright, Cobden and Gladstone. I am a Liberal of the Liberals' school of Old England, and there is therefore a bond between you and me.

"The measure of freer trade which I am giving you is but part of the principle advocated by Englishmen during the past century. I rely upon the English-speaking people of this Dominion to do their part in returning the Liberal party to power in order that we may put into effect this most desirable measure of reciprocity in natural products."

Leaving his hotel at 7 o'clock he journeyed by auto to Rickerdike's headquarters, where he addressed another monster crowd. It was, however, at St. Jacques market, on Amherst street, in St. Jacques division, that the premier met with the greatest response. The crowd extended for blocks in every direction. Thousands hung upon the outskirts of the crowd in the hope of seeing their leader and catching an occasional word. The cheering all through the meeting was of the most enthusiastic nature and foretold a Liberal victory on Thursday.

Sir Wilfrid left the city last night at midnight.

The campaign carried on by Sir Wilfrid Laurier has been little short of marvellous. He has held meetings daily and often twice a day for over a month. He has travelled long distances, met hundreds of delegations and committees and now at the finish of the fight he is as capable and vigorous as when he commenced.

The Edmonton Journal's Approval of Reciprocity

When the reciprocity agreement between Canada and the United States was first made public in January last it was received with as much favor by the Conservative members of Parliament as by the Liberal, by the press of one party as by the press of the other. The Edmonton Journal, among other Conservative newspapers, editorially applauded the consummation of the agreement and upheld it in almost all the particulars of which criticism has subsequently been made. Fortunately for the readers of the Journal who have votes in the present election, they have for their enlightenment and direction this unbiased expression of opinion of the Conservative newspaper of Edmonton, an opinion free from prejudice, given before the fiat had gone forth from the special "interests" that reciprocity must be fought by the opposition. Holding the views which it so freely expressed a few months ago, can the Edmonton Journal of today lay any claim to sincerity when it declares that reciprocity will prove a curse to Canada and that freer trade relations between the two North American countries will tend to the annexation of Canada and the disruption of the British Empire. The Journal has declared its belief, the only conclusion then is that it is now stating what it believes to be untrue because of the compulsion it is under to place party before principle.

Here are the sincere opinions of reciprocity expressed by the Edmonton Journal:

1. The concessions in the trade agreement are practically all on the part of the American authorities.
2. Access to the American market for Canadian grain, cattle, potatoes, etc., means everything to Canada.
3. The removal of the duty by Canada on such products can have no outward effect on Canadian trade.
4. Canada in making the reciprocal trade arrangement has done nothing to draw nearer the United States.

And here are the very passages from the Journal in which these opinions are expressed, and the date on which they were published:

United States Makes all Concessions.

January 26th, 1911—

"The concessions made in the trade agreement between Ottawa and Washington are practically all on the part of the American

(Continued on Page Three.)

HON. FRANK OLIVER AND PREMIER SIFTON WILL SPEAK

The Hon. Frank Oliver, Minister of the Interior, and the Hon. A. L. Sifton, premier of Alberta, will address the electors of Edmonton to-night at the market square. All arrangements for the big out-door demonstration have been completed. A platform, which will be brilliantly lighted, has been erected, and tons of saw-dust are being spread on the ground to provide dry footing for the throng of citizens. The meeting will be opened at 8 o'clock.

Four bands will head four procesions of citizens from four quarters of the city. The Citizens' Band will start at 7.30 o'clock from the corner of the Norwood Boulevard and Namayo avenue, will move down Namayo avenue to Boyle street, along Boyle to Kinistino, along Kinistino to Jasper and along Jasper to First street, to Rice street, to the market square.

The 101st Regimental Band will start from the C. N. R. station on First street, move down First street to Jasper, along Jasper to McDougall and up McDougall to the market square.

The Pipers' Band will leave the corner of Namayo avenue and Jasper avenue at 7 o'clock by street car which will run out to North Edmonton. A stay of 30 minutes will be made there and the band will return by the car to the point of starting from which they will march along Jasper avenue and up McDougall avenue to the market square. Arrangements have been made for extra cars to bring in the crowds from North Edmonton.

The Stratheoan Band will start at 7.30 o'clock from the corner of Ninth street and Jasper avenue, will march along Jasper to First street, up First street to Rice street and along Rice street to the market square.

All the bands will be massed at the square between 7.30 and 8 o'clock. A big display of fireworks will be given at the square and after the meeting a monster torchlight procession will be formed. In addition to the Hon. Frank Oliver and Premier Sifton, other prominent Liberals will address the citizens on the market square.

WHITE STAR LINER OLYMPIC IN COLLISION WITH CRUISER

GREAT PASSENGER VESSEL HAS SIDE STOVE IN BY PROTECTED CRUISER HAWKE AND CAPTAIN BEACHES—2,000 PASSENGERS ABOARD, INCLUDING MANY MILLIONAIRES.

Cowes, Isle of Wight, Sept. 20—The White Star Line steamer Olympic, the largest passenger carrying vessel in the service, was in collision with the British protected cruiser Hawke, near Osborne Bay, on the north side of the Isle of Wight this afternoon, and was so badly damaged that her captain, E. J Smith, beached her on the mud bank in the Cowes roadstead. Later she was released and started back for Southampton, where she was safely docked a little after 3 o'clock this afternoon. Capt. Smith immediately signalled for assistance to Portsmouth, from where tugs were sent promptly to the scene. The Hawke was damaged, but less seriously, and anchored close by the steamer until the Olympic, clear of the mud bank, set out on her return to Southampton. The Hawke then started southward under her own steam.

The cruiser's bows were crumpled by the impact, and her plates torn to the water's edge. The first cabin passengers on the Olympic numbered 747, among them being between 70 and 80 American millionaires. Something like $250,000 had been paid in passage money. All told, there were nearly 2,000 persons on board.

PRISONER BROWN ATTEMPTS SUICIDE.

Morden, Man., Sept. 20—A. Brown, the prisoner held here in connection with the Snowflake tragedy, tried to commit suicide between half-past ten and eleven o'clock last night by taking a dose of strychnine.

MOVING PICTURE MACHINE TO SHOW ELECTION RETURNS FROM BULLETIN

First returns of the Federal elections throughout Canada will be received in Edmonton tomorrow afternoon and evening at the Bulletin Office, on Jasper Avenue East. Two special wires will be strung into the building and as fast as the returns are received they will be bulletined on a canvas sheet stretched across the front of the building, on the opposite side of Jasper Avenue. The moving picture machine of the Orpheum Theatre, operated by Manager Card, will be used to throw the returns on the screen.

Cartoons will be drawn for the lantern by a special artist, and at intervals, when returns are slow in coming, moving picture films, comic and serious, will be shown on the screen. The Bulletin aims to provide for all its readers an evening of information and of amusement.

Representatives of the Bulletin will be at all the polling places in the city, to bring in the returns as soon as they are available and returns from the country districts will be received earlier at the Bulletin Office than elsewhere. Special arrangements have been made for the receipt of early details of the returns in all the Alberta constituencies, and those who watch the Bulletin sheet will be as well informed of the returns in Red Deer, Calgary or Medicine Hat as of those in the Edmonton riding.

The returns from Eastern Canada should be received first owing to the difference in time. Polls in Ontario will have been closed two hours when polls close at five o'clock in Alberta. Polls in Manitoba close an hour earlier than here. In the Maritime Provinces polls close three hours earlier than here, and first returns from the far eastern provinces should be received in Edmonton about four o'clock. Besides announcing the results on the screen, the Bulletin will issue special editions, giving the tabulated returns, and a late extra, giving the general result of the election.

"The man does not live to-day who can point an upbraiding finger and say I have not been true to the double duty I owe to the Mother Country and to Canada."—Sir Wilfrid Laurier at Quebec.

SIR WILFRID IN MONTREAL

Fully Twelve Thousand People Welcome the Great Chieftain.

Montreal, Sept. 19—Sir Wilfrid Laurier arrived here late this afternoon and immediately entered upon the last lap of his reciprocity campaign. He addressed mass meetings in both ends of the city. In the Water avenue in the center of Hochelaga division where L. A. Rivet, Liberal candidate is opposed by Louis Coderre.

The entire space between St. James and Notre Dame street was packed with a mass of swaying humanity, it being estimated that fully 12,000 people took part in the reception accorded Sir Wilfrid in the West End of the city. Enthusiastic cheers greeted the Premier's arrival. Mr. L. A. Rivet opened the meeting by introducing the Premier. The Premier opened his address after a brief introduction, with the statement that the well being of agriculture was the basis of the country's prosperity.

In Quebec Today.

Quebec, Sept. 19—Sir Wilfrid Laurier, Canada's great statesman, will be here again tomorrow. Sir Wilfrid will be accompanied by the Hon. Dr. Beland, postmaster general, and will speak at St. Anne de Beaupre at 1 p.m. and at Beauport at 3 p.m.

Hon. L. Pelletier, who is the Conservative candidate in the county has addressed an open letter to Sir Wilfrid stating that he will be present with Armand Lavergne and probably Henri Bourassa. Mr Pelletier states that if the Premier thinks as he does that on the day before the elections it will be only just to the electorate to hear both parties and they will be happy to take part in the discussion.

Nationalist Demonstration

Montreal, Que., Sept. 19—Sir Wilfrid Laurier left Montreal tonight followed by a storm of hoots and hisses from the throats of Henri Bourassa's followers. The Nationalist leader on the conclusion of his speech in the rink proper, proceeded with his followers to the Palace Viger Station where he delivered another short address. In the middle of this the Premier and his followers arrived. Sir Wilfrid being on his way to catch the 11:45 train to Quebec.

The Nationalists espied the Premier and mindful of the heckling and jeers which their leader had encountered from the Liberals on his recent tour, broke into a storm of jeers. No personal violence was offered, however, and the Premier got away according to schedule.

Following this demonstration clashes occurred between the followers of Sir Wilfrid and Mr. Bourassa and so threatening was the aspect that the police were called out. However, the disorder was soon quelled and the crowds gradually dispersed shouting and cheering their respective leaders.

How Trouble Started.

The trouble started when a parade of Nationalists headed by Mr. Asselin and including a number of floats and effigies came along. A number of the young Liberals charged and the floats were broken up and clubs improvised from the wooden supports. The police dispersed the rioters, however, before much damage was done.

W. A. BUCHANAN SAID TO BE SURE WINNER

If Farmers Get Out and They Will—Great Meeting Held Last Night at Lethbridge in Interests of the Liberal Candidate.

Lethbridge, Sept. 15—The final public meeting of the hottest campaign ever known in this district took place tonight when Hon Walter Scott and Geo. P. Smith, M.P.P., spoke to a crowd that packed the Majestic theatre to the doors and many were turned away.

W. A. Buchanan, Liberal candidate, made the first speech and electrified the immense audience. He dealt chiefly with the local phases of the great issue and made a hit by recalling that many prominent Conservatives now opposing reciprocity not many years ago signed a petition begging Jim Hill to build a line to Lethbridge from the south. He commented on their present solicitude for the C.P.R.

Mr. Smith was suffering from a sore throat but made a good speech in spite of the organization of a band of Magrath hecklers who tried to put him out of business.

Hon. Walter Scott gave a splendid address full of sound logical arguments and devoid of any sensationalism or demagoge play. The theatre was decorated with banners and the military band provided musical inspiration.

Although Lethbridge is admittedly Conservative and many Conservatives were at the meeting great enthusiasm for reciprocity and Buchanan prevailed The fight now is practically over. Buchanan will assuredly be elected by a big majority if the farmers get out and vote and everywhere they evinced a determination to do so. Lethbridge and Medicine Hat cities will probably give Magrath a majority but the smaller towns and rural communities will offset these twice over.

How the Vote Stood in the Last Election

Following were the results for the Edmonton district in the general election of 1908 between the Minister of the Interior and J. D. Hyndman:

	Oliver	Hyndman	Total Vote	Maj. for Oliver
City Polls	2,434	1,773	4,207	661
Rural Polls	2,778	1,122	3,900	1,656
Totals	5,212	2,895	8,107	2,317

Oliver secured a majority in all but four polls in the city.

SIFTON SPEAKS AT INNISFAIL

Provincial Premier Makes an Able Speech in Southern Town in Favor of Wider Markets for the Farmer.

Innisfail, Sept. 19.—To a very intelligent and appreciative audience numbering some 400, the Hon. A. L. Sifton gave a most interesting discourse on the benefits to the country that will accrue when the reciprocity pact becomes a law. Chisholm's capacious Opera House was of course, the place of meeting.

The proceedings opened with a few words of introduction to the speaker of the evening, from John A. Simpson, Innisfail, parliamentary representative, who of course, presided and put matters forward in his usual quiet and business like manner. He told us what we might expect when the anticipation was fully realized.

The Premier referred in the course of his speech to his visit to England during the Coronation period, and the questions that were asked him relating to reciprocity and to the good understanding in which answers were received, and as to the question of loyalty never being for one moment doubted or even referred to. From the fact that no questions were asked and from the way the audience listened with the most rapt attention, it was very evident that his address made a great impression.

A most business like speech lasting somewhat over an hour, delivered without hesitation or notes, characterizes it as one of the most telling delivered in our town. The proceedings terminated at 9.45 in the usual loyal manner.

Conservative Beer in Calgary.

Calgary, Sept. 19—The Conservative element among the Hun germans were the recipients of seven kegs of beer on Friday, it is said, and although the liquid found its way only into the hands of Bennett supporters in that section, few of the drinkers knew who paid for it, or from whom it was sent. The beer was apparently shipped in from Strathcona.

Among the merrymakers the impression prevailed that the beer was bought on account of Friday being Mr. Bennett's birthday, which they were celebrating in proper style, but a look at the records show that Mr. Bennett's birthday was on July 3 last.

This is said to be the third mysterious consignment of beer in kegs that has apparently wandered into the right hands in Riverside in the past few weeks, and in all cases only those who are working for the Conservative party are allowed to indulge in the beer fest.

DEATH OF MRS. ROBT. KNIGHT.

The death took place yesterday after a brief illness from typhoid fever at her home 411 A Fifth street, of Mrs Knight, wife of Robt. Knight, superintendent of the Edmonton Street Railway. The deceased was only twenty-five years of age. The funeral will take place on Friday morning to the C.N.R., thence to Mannville, where the remains will be interred.

ASSAILANT OF MISS PRICE IS ARRAIGNED

George Brown Appears Before Magistrate at Morden, Man.—Appears to be Unconcerned—Cannot Secure Lawyer to Defend Him—Miss Price is Now Mrs. Frank Bronson.

Morden, Man., Sept. 18—George Brown, who was arrested in North Dakota in connection with the Snow Flake tragedy, and was brought here Sunday night by Chief of Police Elliott, appeared before Magistrate Lake, of Morden, at 3 o'clock this afternoon. Two charges were placed against the prisoner, one being that of attempted rape on the person of Miss Gladys Price, the teacher, of the Riverdale school in the Snow Flake district, and the other charge being that of attempted murder upon the person of William Adams, proprietor of Wentworth hotel at Snow Flake. Before proceeding with the case Crown Prosecutor A. W. Bowen asked that the same be remanded for one week in order that the necessary evidence and witnesses be secured. Magistrate Lake complied with the prosecutor's request and remanded the preliminary hearing of the prisoner to take place on Monday, the 25th next at 4 o'clock in the afternoon.

Seems to be Unconcerned.

The prisoner seemed to be unconcerned and quite cool throughout the proceedings, evidently not fully realizing the position in which he has placed himself. Up to the present Brown has not secured a lawyer to defend him and it is thought that he will have some trouble in securing one to represent him. It is altogether likely that it will be necessary for the crown to assign one to act in his defence.

Miss Eleanor Gladys Price, the youthful preceptor of the little Riverdale school house, has again disappeared, this time for good and all. But in her place she has left Mrs. Frank Patterson. Miss Price signed away her identity today at the home of her sister, Mrs. J. Goldie, and subsequently her signature on the register was that of her old sweetheart, Frank Patterson. The ceremony was performed by Rev. W. A. Crooks, only intimate friends of the bride and groom being present.

Must Safeguard Prisoner.

Morden, Man., Sept. 18.—After leaving instructions with Sheriff Pigott, of Morden, to use every precaution in guarding Davis, the abductor of Miss Price, Chief of Police Elliot, accompanied by Deputy Attorney General Graham and Constable Chas. Rooke, of Dauphin, left for Winnipeg on the noon train today. Sheriff Pigott stated the prisoner would be brought up for his preliminary hearing this evening, but would likely be remanded for one week until all the witnesses have been examined. Sheriff Drewey, of Langdon, left for his home this morning, after having helped the Canadian authorities fetch the prisoner to Morden. Provincial Constable McKay arrived home today after having been out with the searching party from the start of the pursuit until word was received of the capture of the prisoner in North Dakota.

Y. W. C. A. CONFERENCE.

A conference of the Young Women's Christian Association will be held in Edmonton next Monday and Tuesday, the 25th and 26th of this month. Miss Rosie Little, general secretary of the Dominion Y. W. C. A. and Miss Stevenson, of the World's Y.W.C.A. will conduct the conference. Among the local speakers will be the Rev. F. W. Paterson, Dr. Riddell, Mr. J. W. Ward, Rev. J. E. Hughson, and Rev. C. A. Myers. A public meeting will be held in the First Presbyterian church on Tuesday evening.

Clever Forgeries In Winnipeg.

Winnipeg, Sept. 19—A series of clever forgeries, apparently the work of an organized gang, has come to light showing a scheme of photographing the pay checks of the C.P.R. The rule of the company to change the color of its pay checks every month, makes it easy for those aware of it to detect such forgeries, but many have passed hotel clerks in Winnipeg. The C.P.R. and all banks refuse such paper.

OLIVER CHEERED AT GRIESBACH MEETING

Mission Hall at Riverdale Scene of Unique Demonstration When Conservative Gathering Turns for Liberals.

A meeting in the interests of Conservative candidate, Griesbach, was held last night in the Mission Hall at Riverdale. There was a large attendance, but after Mr. Griesbach had finished his speech a member of the audience asked him some questions. He was not in good form, however, and left the meeting. This display of temper turned many of the audience to the liberal side and with hearty cheers for Laurier and Oliver, the gathering broke up.

AROUND THE CITY

SCANDINAVIAN SMOKER.

A Scandinavian smoker will be held at the residence of A. E. Lillebon, 712 Namayo avenue, this evening at seven o'clock sharp. The meeting will be addressed by Rev. T. B. Knudsen, a Scandinavian minister in this city, and by G. A. Rydal, of Winnipeg, and others. All Scandinavians in the city who have at heart the good government of Canada, are invited to be present. The hour is fixed at seven o'clock in order that the business of the evening may be disposed off in good time to take part in the monster demonstration later in the evening.

C. P. R. CONDUCTOR DEAD.

His hundreds of friends throughout the west, received a severe shock Monday night when the news was announced that Conductor J. H. Campbell, affectionately known as "Doc" had passed away in the southern city.

While Mr. Campbell had been ailing more or less for two years back, he did not give up his train until Friday when the doctor ordered him to bed. He was feeling wretched but little suspected that the end was so near. About five o'clock Sunday afternoon he snuffed out like a candle, the heart failing. Dr. McLaren, who was in attendance described the cause of death as angina pectoris. Mr. Campbell was not only one of the best known conductors in Western Canada, but was also one of the most popular. He hadn't a known enemy. He had a loveable disposition and his fellow toilers loved him so far as it was possible for sentiment to influence the busy life of the rail. Mr. Campbell was born in Burlington, Ontario, and came west a very young man when the C.P.R. was being constructed. He entered the employ of the company at Kenora and had been with it ever since. He had charge of a train running out of Winnipeg for years and coming further west lived in Medicine Hat for ten years, subsequently coming to Calgary, where he was one of the confidences of the company in his ability and reliability he was given charge of the "Edmonton Flyer" the now popular midnight train to the capital. With his conferes in the order of the railway conductors he enjoyed the sincerest friendship, and strong men as they are, many a silent tear flowed down rugged cheeks last night over the loss of "Doc" Campbell. The deceased was 50 years of age and was married.

COL. LAMB IN CITY.

Col. Lamb, of London, England, head of the immigration department of the Salvation Army, arrived in the city this morning, accompanied by Col. Mapp, brigadier Burfett, of Winnipeg, and other prominent officials of the army. Col. Lamb is here in the course of the tour of inspection which he makes annually to study conditions in Canada for the purposes of his work as superintendent of the Army's department of immigration. Each year he makes this tour to ascertain whether the settlers sent out by the army are doing well and also to study conditions so that he may be able to form plans for the work of the following year.

Col. Lamb expressed himself as entirely satisfied with the results of his trip. "For some time past," he said, "we have been sending out about 10,000 emigrants yearly. On the occasion of my annual visits they have the opportunity of stating any complaints they may have to make, and the complaints are very few. We select our emigrants with the greatest care and almost all are doing well. We are always careful not to represent conditions as they are and send a more than we can reasonably expect readily be absorbed.

"The only change we have made lately is to increase the proportion of women we send. In England the women outnumber the men by more than one million. In Canada conditions are reversed and there is a large demand for female help which we endeavor to meet.

"We are also sending a number of young children to Canada, as there are many families, particularly in Eastern Canada, who are willing to provide good homes for one or more of these homeless children, of whom there are more than 30,000 in England at the present time. These children are not hired out to work but are sent out on the condition that they shall be adopted as members of the family."

Col. Lamb declared that the impression that he had received was that conditions throughout the West were very good. Conditions in England, he said, had greatly improved during the last year, but there were still many who would be benefitted by emigration.

He leaves today for Calgary and will proceed thence to the coast.

A VOTE FOR BORDEN IS A VOTE FOR BOURASSA

"INDEPENDENCE IS IN OUR EYES THE NATURAL CROWNING OF OUR DESTINIES."--BOURASSA.

THE EDMONTON JOURNAL'S APPROVAL OF RECIPROCITY

authorities. No matter what the tariff conditions, Canada's importations of natural products from the United States would be infinitesimal, and the fact that duties are imposed would accordingly mean nothing. But on the other hand the removal of the American duties is of the greatest consequence to us.

Importance of Access To American Markets.

January 30th, 1911—

"It is of first rate importance to our producers to be able to ship grain, cattle, potatoes, dairy products, etc., to the American market, but there is no likelihood of our importing any of these commodities, so that the lifting of our duties on them has no effect whatever.

"If Mr. Taft can carry out the agreement, it means a great economic change to Canada in giving us a market close at hand for our natural products."

No Need For Great Britain to Worry.

January 31st, 1911—

"The London Daily Mail is very much afraid that the Conservatives will succeed to an empty throne in Canada, because this country has set her foot on the road to separation from Great Britain by its recent trade arrangement with the United States.

"The Mail is heedlessly alarmed. Canada has done nothing to draw nearer to the United States. The tariff concessions which it is proposed to make have been virtually all on the part of the United States. The only really significant outcome of the negotiations is the decision of the American Government that our natural products should be admitted free of duty.

"Great Britain admits the products of Germany free of duty. Does this bring about any desire on the part of Germany to enter into political union with Great Britain? Most of the criticism of the government that is heard takes the ground that it has shown no willingness to lift the burden off the Canadian consumer.

ENTWISTLE.

Bulletin News Service.

The final decision in regard to the removal of the present Union Station to a more convenient and satisfactory site will not be given until Commissioner McLean returns from Ottawa and confers with his brother commissioners. Mr. McLean came to Entwistle in his private car with several engineers and his secretary and looked the ground over thoroughly, but as it takes two commissioners to decide a case no could give any decision.

A. Uren, proprietor of the Pembina hotel, has returned to Entwistle after a long vacation in the east.

Chas. Dunn, of Wabamun, is visiting in Entwistle.

Mrs. Hall and Miss Gladys Hall are spending a few days with Entwistle friends before returning to Gainsford.

S. S. Magee, Thomas Blute and C. A. Mastle have left for a trip to Edmonton.

Mr. Blasius, a homesteader, north of town, was brought before Judge Biggs, J.P., for a hearing in regard to disturbing his wife's peace of mind. It is alleged that his method of disciplining his wife was a trifle too severe and he was sentenced to spend a couple of months in Port Saskatchewan in restricted territory.

Mr. Campbell, of the International Securities Co., and his wife, are in Entwistle.

Fred Strickland has returned from Calgary.

J. D. Read, an enumerator for Entwistle sub-division, has completed his voters' list, copies of which are posted in conspicuous places in Entwistle.

Paul Papineau Leonetti, landscape artist, has returned from Lac Ste. Anne.

Frank Entwistle is building a new cottage on his homestead south of town.

A large steam shovel is to begin work in one of Sawyer Bros. cuts on the Canadian Northern. It is estimated that the shovel will remove easily 1,000 yards a day.

Mrs. Hebditch is entertaining the Mesdames Mackay, of Edmonton.

Adam Hedore has returned from the Grande Prairie, 250 miles north of Edson, where he has located a claim for himself and his brother. He is very enthusiastic concerning the country. J. J. Flaen, one of Entwistle's pioneers, expects to start this week for the same locality, namely, the shores of Bear Lake.

RICH VALLEY.

Bulletin News Service.

A meeting of Liberals was held in the school house on Thursday evening, which was attended by over 50 of Rich Valley's citizens. John J. Hayward, of Nakamun, presided and an eloquent address on Canada's prosperity since the Liberal administration came into power, as well as an exhaustive explanation of the benefits assured by the passing of the reciprocity pact with the United States, was given by A. H. Allan, of Edmonton. Hans Hanson ably interpreted the address into Swedish. Several questions were asked the speaker of the evening, who answered the questions satisfactorily to all present. Amongst others who attended the meeting were noticed J. Carlin, postmaster, E. Carlin, H. Henderson, G. Pearson, L. Jacobson, W. H. Webb, Ole Nelson, A. Peterson, E. O. Walter, B. Nelson, Wm. Brazil, T. Brazil, G. E. Larison, H. B. Larison, W. W. Larison, H. J. Larison. The meetings closed with cheers for Sir Wilfrid Laurier and Hon. Frank Oliver and by the singing of the National anthem.

LAC LA NONNE.

Bulletin News Service.

A political meeting was held at the Horie hall on the Base Line Monday, Sept. 11th, in the interest of the Hon. Frank Oliver. Considering the very busy season and the hour of the day that this meeting was held, quite a representative gathering turned out to hear Ald. Bellamy and Mr. McKenny, M.P.P., for the Pembina district, speak on reciprocity and in the interest of the Hon. Frank Oliver. Frank W. Kenison occupied the chair and called the meeting to order at 2.30. Ald. Bellamy spoke at some length on facts and figures. The benefit that reciprocity would bring the farmer and advised one and all to vote at the coming election for the Hon. Frank Oliver. Mr. McKenny, M.P.P., gave a very clear outline of the Liberal Government's policy on reciprocal trade with our neighbors to the south. His comparisons on trade issues with Europe and United States was proof without doubt that McKenny understands the best interest of the people. The meeting closed with "three Cheers and a tiger for Laurier, the Hon. Frank Oliver and the speakers."

COUNCIL L.I.D. 30-T. 4.

The Council of L.I.D. 30-T. 4 held their fourth meeting on Friday, 2nd at the residence of W. M. Garrison. The councillors present were: Divis. No. 1, Geo. McLeod; Divis. No. 2, H. Greenfield; No. 3, Jno. Alton; No. 4, Jas. Swatsfeger; No. 5, Eric Anderson.

The question of buying a road grader was taken up and quotations of prices from the Sawyer Massey and Champion companies were read, and after discussing the merits and terms of purchase of the graders a motion was made by Swatsfeger, seconded by McLachlan, That the district purchase a Sawyer Massey grader on the following terms: $250 f.o.b. at Winnipeg, payable Aug. 1st, 1912, with proviso that if not convenient to make payment in full the district to pay $125 Aug. 1st, 1912 and $125 on Aug. 1st, 1913, with interest at 7 per cent.

The following pay sheets were passed:

Pay sheet, Thos. Pollard, foreman, $38.

Pay sheet, A. Edgson, foreman, $102.45.

Pay sheets, Geo. Welsel, foreman, $24.

Bills passed:

Bulletin Publishing Co. for paper and envelopes, $9.

S. Swatsfeger, councillor's salary, $15.

L.I.D. Association $5.

The inspector's report was read and by resolution was laid over until next meeting for a more complete examination.

A circular letter from L.I.D. Association was read after which the following resolutions were adopted:

Resolution in favor of nine townships to constitute a L.I.D.

A resolution in favor of taxation according to valuation.

The council adjourned to meet Saturday, Nov. 4th, 1911.

Edison, Sept. 2.

KERROBERT.

"A year ago and now," were the comparisons of resident citizens on Thursday last, which was the first anniversary of the town, and flags were in evidence in honour of the occasion. On that date one year ago there wasn't a building—not even a shack in this place when the first lots were sold at auction. A small collection of tents housed the prospective buyers. The sale over, building began with a vim and as one looks before he year closed a creditable village stood on this impising townsite. A council and board of trade were also in active operation, and business of every kind was well established. The early spring brought an equally active resumption of building, which is still in steady progress. Large and commodious stores, offices, half a dozen implement agencies, about as many well stocked lumber yards, a couple of banks, a fine twelve-page newspaper, a hospital, happily seldom needed, a two-roomed school with a $20,000 new one in course of erection, a strong union church, and scores of fine dwellings are among the products of the year. A vote has also been taken for incorporation as a town, which will be an accomplished fact early in November. The prospects too are good for making the town the judicial centre of the district, and to urge this upon the government at Regina will be the mission of an early and influential delegation. Altogether in retrospect and prospect there is every encouragement, and the future of the lusty youngster is fully assured.

Interesting as local matters are, the wider outlook in the political situation is not obscured, and there are days when politics are red hot. A very crowded meeting was held last week when Mr. H. C. Lide, M.L.A., for the constituency, and Hon W. R. Motherwell, previously minister of agriculture, were the speakers, but this gathering was quietness itself in comparison with street discussions. Passing by one of the corners the other day the crowd suggested what might be a free fight in the east, but using inquiries it was found to be "only politics." There seems to be little doubt, however, but Kerrobert and district will give a very distinctive quota to Mr. Champagne's large majority. Time, and particularly another year, would tell very favorably for the reciprocity pact. No better practical argument could be given than the large threshers' output which, unfortunately, this season, will not be all that was hoped for. A view of the great areas, too, of unbroken land, if the people will but take it, must work need of a market which reciprocity will open. The present prosperous one calling for this is but a whisper of the resounding voice yet to be heard. It will surely be a tremendous mistake if the people of the west make any uncertain pronouncement out for them the conclusion of the in favor of reciprocity. Let the verdict be "unanimous in all the provinces.

BODY FOUND IN FREIGHT CAR.

Gruesome Discovery Made in Canadian Pacific Car at Revelstoke.

Revelstoke, B.C., Sept. 20.—The badly decomposed body of a man was found this morning lying face downwards in the centre of an empty box car which arrived in this city last night from Field, and the appearance of the body with its disguised face has the suggestion of a tragedy of some kind somewhere along the line, while around in the car were several patches of blood.

On the person of the dead man was found a contract with the firm of O. Hanson & Co., Winnipeg, employing him on an extra gang on the C.P.R. under the name of T. Dailey. This contract bore the date of August 25th. The body was viewed by the coroner after notification, and it was his opinion that the man had been dead several days. The car in which the body was found was Union Pacific car, No. 73,000. An autopsy was to be held tomorrow morning.

To Establish Motor Company Branch.

Fort William, Ont., Sept. 19—The Universal Motor Truck company, of Warren, Ohio, has decided to establish a branch in Fort William. Mr. R. H. L. Dodson has for several days past been carrying on negotiations with the industrial bureau and these negotiations were yesterday morning brought to a point, where all that is now required, is the approval of the people and the ratification of the deal by the city council. The Universal Motor Truck company agrees to begin the manufacture of motor trucks in Fort William as soon as the people agree to the proposals which have been tentatively agreed to by the industrial bureau. These proposals are that the company should establish itself here at once; that they shall begin business in the middle car barns. The company is to agree to employ three hundred people within twelve months from the time operations are begun.

KEEPHILLS.

Bulletin News Service.

A dance was held in the school house on Friday night, but owing to the unsettled weather there was not a very large attendance. W. Penfold sang several of his comic songs which were received with great applause. The children also sang and gave several recitations. Dancing was kept up till after midnight, the music being furnished by Messrs. Heck and Ibson, and Mrs. T. Bell. The evening was closed by singing God Save The King.

W. Hardsley is a new arrival in the district. He intends building on his quarter immediately.

Cutting in the district is general. About one-third of the out crop has been cut.

Keephills, Sept. 11th.

Horse and Rider Down Together.

Fargo, N.D., Sept. 9—Louis J. Finn, 225 Twenty-third place, Chicago, Ill., was drowned in a reservoir near here today. Hunters had shot a pelican which fell wounded on a small island in the water. Finn volunteered to get the bird. He mounted a horse and entered the water, but the sagacious of bank caused horse and rider to plunge into 18 feet of water. Both immediately sank. When they came to the surface the rider had a tight grip on the horse's nose, shutting off the wind, both sank again and were drowned.

Street Railway Strike in Detroit.

Detroit, Sept. 20—Fifteen hundred employees of the Detroit United Railway company went on strike at 6.20 o'clock this morning and no street car is running. The men get 23, 25 and 28 cents an hour. They ask 25 and 50 cents an hour.

FRENCH ANXIETY OVER MOROCCO IS RELIEVED

Settlement of Dispute With Germany is Practically Assured and Public is Greatly Relieved—France Stood Behind Government.

Paris, Sept. 19—The long period of national anxiety over the Morocco negotiations is drawing towards a satisfactory conclusion. The French people have been slow in accepting the optimism which has prevailed in Berlin for several days, and it was only today, after a semi-official communication to the press, based on Ambassador Cambon's telegraphic report to the foreign office of his interview with the German foreign minister yesterday, that sufficient reason appeared for the conviction that the six months' uncertainty is drawing to an end.

A second semi-official communication tonight says that although the question of economic interest of Germany in Morocco appears to be on the eve of settlement there remain other disputed points to be settled. Among these are questions relating to consular courts and a system whereby the legations and consulates take certain actions under their protection. France desires in this regard that Germany shall accept in principle the eventual abrogation of the convention of Madrid concerning the question of jurisdiction in Morocco and that Germany shall not undertake to increase the number of her privileges while awaiting such abrogation.

The French people, particularly the business world, have become weary of the delayed negotiations. It is the most serious controversy France has had with Germany since 1870 and the unity of the people, the firmness and tenacity of the government toward a formidable neighbor, with Great Britain always as a friend in the background, is regarded by foreign observers as worth the strain and worry that have been undergone. France's position in Europe, it is generally considered, has been greatly strengthened.

CHENG TU STILL SAFE.

Capital of Sze Chuan Province Has Not Fallen to Rebels.

Pekin, Sept. 19.—The French legation has received a despatch from Sul Fai that the perfect Yamen at that place has been attacked and burned by the rebels. Many persons were killed.

The Chinese foreign board has received reports of an attack on the Yamen at Kiating Fu, but the details are lacking. The board also has been advised that the Yamens have been looted in five towns in the neighborhood of Cheng Fu.

A message from General Peng, commander of the troops within the besieged capital, says that he will despatch troops to the disturbed districts as soon as it can be arranged. He evidently is awaiting reinforcements.

The Chinese government is pleased that the Hong Kong authorities have not permitted the holding of a meeting there by those who are opposed to the railway loans.

Peking, Sept. 19—Official advices received by the government indicate that Cheng Tu, the Sze Chuan capital, was safe up to September 15th.

Rioting Has Ceased in Spain.

Bilbao, Spain, Sept. 20—The situation here seems to be normal today. The rioting has ceased and the restaurants have opened. Seventy-five arrests have been made.

INDOOR MEETINGS IN CASE OF RAIN.

In case of rain preventing the holding of the Market Square demonstration tonight, meetings will be held in two central halls, the Lyceum Theatre, Jasper Avenue, and the Bijou Theatre, First Street. These meetings would be addressed by both Hon. Frank Oliver and Premier Sifton, the speakers at the demonstration to be held on the Market Square, weather permitting.

Schooner Crew Has Narrow Escape.

Norfolk, Va., Sept. 19—The four-masted schooner, Stella R. Kaplan, of Portland, Maine, Captain Dow, from Wassaquoin and Norfolk, bound to Savannah with 1,600 tons of coal, was strown by a strong tide on the bar of the Elizabeth River in lower Chesapeak Bay during the night and probably is a total wreck. Her crew of ten men escaped and were brought here today. The Kaplan was attempting to sail out of the Virginia capes when the wind died and the strong tide carried her on the dangerous shoals. She settled quickly and her crew took to the lifeboats. Coming on a buoy they made fast and awaited daybreak when they were rescued and brought here.

Murdered in Windsor.

Windsor, Ont., Sept. 20—Following closely the slaying of Mrs. Geo. Roeb, in Maidstone township, by her husband, who, afterwards committed suicide by cutting his throat, comes another murder, this time in Windsor. The victim was Thomas Mills, formerly of Kingston, whose body was found this morning stretched out near the sidewalk near the Michigan Central bridge. His head was battered so that the features could hardly be recognized, while the pockets were cut, showing that robbery was the motive. No arrests have been made.

Smallpox Outbreak in Nova Scotia.

Chatham, N.B., Sept. 26.—Another bad outbreak out smallpox is reported from Bathurst and that vicinity, there being foray cases at present. The whole trouble is due, it is said, to the lack of harmony among members of the County Board of Health. The chairman of the boar dhas found it impossible to get people to take guards, and as a result has been so hampered that quarantines have been broke and the disease has spread in all directions. He has resigned his position in consequence.

Body Carried 18 Miles on Fender.

Niagara Falls, Sept. 20—Herman Regenuardt, after being struck and killed by a New York Central train, was carried a distance of 18 miles before his body was discovered on the fender of the engine. He had been in this country only a year and was an expert linguist.

Two Grain Vessels Aground.

Kingston, Ont., Sept. 20—The steamer Rosland, of the Inland Lines, Ltd., is ashore near Iroquois, and the steamer Poland, of the Merchants Marine line, is aground in Lachine lake. Both vessels left Kingston on Monday night for Montreal after lightering grain here.

Exhibition Matches for Tecumsehs.

Vancouver, B.C., Sept. 20—It is possible that Tecumsehs will be asked to abandon the proposal to play the Minto Cup games this fall, but instead to play exhibition matches at the Pacific Northwest fair. Premier McBride intends to communicate with Sir Edward Clouston on the subject.

LOCATION OF POLLING BOOTHS ON THUTSDAY

Poll No. 1—Edmonton Ice Co.'s office, 143 Saskatchewan, Ave.
2—Mayor, Armstrong's barn, 548 Seventh St.
3—Alfred Wangen, 1128 Jasper W.
4—J. W. Huff, 540 Eighth St.
5—Dr. Hope, 273 Seventh St.
6—Heintzman & Co., 424 Jasper W.
7—William Jaeger, 554 Second St.
8—George Stockands, 174 First St.
9—Edmonton Locators, 156 Rice St.
10—City Hall.
11—Henry Astley, 104 Clara St.
12—W. E. White, 421 Isabella.
13—W. S. Crivin, 539 Jasper E.
14—Mrs. Johnson Corner of Elizabeth and Syndicate.
15—C. F. Bentley, 147 Boyle St.
16—John Stevenson, 610 Isabella.
17—J. Hendman: 278 Bellamy C.
18—William Page, 237 Richard St.
19—Nicols Bros., 101 Syndicate Ave.
20—George Howitson, 697 Fraser.
21—P. A. Myers, 1009 Fraser Ave.
22—J. McRoberts, 461 Helmcken St.
23—Henry Jacob, 225 Gallagher St.
24—144 Morris St.
25—John Murdock, 241 Gallagher St.
26—John Thomson, 456 Gallagher St.
27—John Caswell, 220 McCauley St.
28—North End Realty Co., 210 Norwood Boulevard.
29—M. Doray, 104 Carey St.
30—Mary Kennedy, 102 Lorne St.
31—Oliver Brindley, Corner Pine and Henry Sts.
32—J. Orchard, 304 Agnes St. Cor. Agnes & Spruce
33—D. Walks, Cor. Otter St. and Alberta Ave. N.-E. corner.
34—M. A. Morrison, 613 Fourteenth St.
35—G. M. Wemp, 745 Jasper West.
36—J. A. Dallon, 658 Fourth St. (34 A)
37—Rear Immigration Hall, First St.
38—F. B. Loggans, 1146 Fifth St.
39—Charles Turrock, 1123 Ninth St., West Side.
40—T. J. Livesley, 2004 Namayo Ave.
41—Wm. Pritchard's, Corner 2nd St. and Namayo Ave.
42—James Bryson, Cor. 22nd St. & Stony Plain, north side.
J. H. Boulton, Lot 4 Block 52, Glenora.
44—M. Parks, 1226 24th St.
45—E. Williams, Lot 4 Blk 6, New Inglewood.

EDSON.

Bulletin News Service.

The farmers are taking advantage of this weather to get their grain in. Crops are good here this year. Several have their threshing done. H. West's fall wheat gave a yield of 32 bushels per acre.

The Ladies' aid desire to thank their city friends who helped financially to increase the funds from the picnic, which netted $105.

Rev. T. H. Bole, B.A., is at Athabasca Landing this week. Mr. Bole has a large area to cover this year, being superintendent of the district to the Landing and west, including Paddle River.

Mr. Bole officiated at the marriage of James McKenzie to Miss Margaret McGregor, of Pibroch, at the residence of Andrew St. John, on Monday, the 11th inst.

Fined for Rioting.

Sydney, N.S.W., Sept. 20.—One hundred and eight persons, who took part in the riots here in August were in court today and were fined from a pound to four pounds each. The secretary of the Federated Iron Workers was sentenced to two months hard labor for aiding the disturbance.

Last Homeseekers' Excursion.

Toronto, Ont., Sept. 19.—The homeseekers' excursion period terminated today. The last homeseekers' special for this year left the Union Station this evening for the West over the C.P.R. The train consisted of nine cars and carried over 250 passengers.

RE ERLE WELLER (Deceased)

All parties having claims against the estate of Erle Weller (Deceased), formerly of Edmonton, Alberta, are hereby notified that same must be filed with me on or before the 25th day of September, 1911, after which date no claims will be recognized.

W. W. W. DEAN,
The Bank of Ottawa,
Peterborough, Ont.

HO! FOR ENGLAND

The Canadian Northern are having an Excursion to the Old Land leaving by their train November 24th. The "Royal Edward" fastest and finest steamer in the North Atlantic and holds all records from England to Canada.

See Local Agent

EDMONTON DAILY BULLETIN.
Evening Edition

SUBSCRIPTIONS

One Year, by mail ... $3.00
One Year, delivered ... $4.00

TELEPHONES

1314—Managing Editor and Reporters.
1866—Circulation, Advertising and Job Printing Depts.

Address all communications to the Company.
Birth, Death and Marriage Notices, fifty cents per insertion.

C. F. HAYES, Business Manager.
JOHN HOWEY, Managing Editor.

WEDNESDAY, SEPTEMBER 20, 1911

HOLINESS AND HIGH TARIFF.

The obligations of the reciprocity party to the pampleteers of Toronto and Montreal are many. The activity of those gentlemen has kindly—though unintentionally—relieved the approvers of the agreement of the bother and expense of preparing, writing, and distributing much campaign literature. It seems to have been generally and wisely concluded by the friends of freer trade that nothing could more surely persuade the public of the justice and prudence of their cause than the arguments advanced against it by the pamphlet-makers of the opposing side.

The correctness of their judgment has been established by the outcome. The growth of reciprocity sentiment has been proportioned to the vigor with which the pens of its enemies have toiled and with the tons of their output which have been shipped—mostly free of postage—through the mails. To see that this coincident growth was not merely a coincidence, one needs only to glance through the pages of any one of the dozens of pamphlets being sent out by the Canadian League and other organizations formed for the purpose of perpetually fettering the shackles of tariff restriction upon the trade of the country. One of the latest of these productions seems to rather exceed the accomplishments of any predecessor in the matter of impudence and general silliness, while it sets an altogether new standard for barefaced irreverence.

As nearly as we can comprehend the purpose of the learned author of this pamphlet, that purpose is to establish the inherent and intimate relationship between holiness and high tariff; between the intentions of the Creator and the mistakes of the creature; between the designs of Providence and the policy of protection. It is his unshaken belief that in the fore-ordained economy of the universe it was intended that nation should separate itself from nation by a tariff wall; that each should strive to live unto itself alone, and to fulfil some supposed destiny or other which contemplated nothing broader than its own boundaries: In plainer words, that men in the aggregate as nations should live is a state of perpetual megation of the laws under which they live as individuals; should tax themselves to make themselves rich; should refuse to buy where they can supply their wants cheapest or to sell where they can get the most for the produce of their labors; should, in a word, arrange their national affairs in the most artificial and cumbersome manner possible and not only carry on affairs in that restrictive and extravagant manner, but must regard it as the only manner approved by the Maker of the Universe.

To spend time opposing the follies of such irreverent drivel as this would be a waste. That it can carry weight in the mind of any man whose opinions are worth winning or retaining is impossible. It needs only to be scanned to produce a nauseatic disgust not only with itself but with the cause in whose behalf it is advanced and with the greedy men who hide their covetous designs under the cloak of such blatant and impudent hypocrisy. Saddle upon the Creator of the universe the responsibility for a system by which one man is enriched through the denial of another's rights? Claim Divine sanction for taking something from one without giving him either value for it or the pretense of value, and for giving this to some one who has done nothing to earn it and does not require it? Demand that we shall hold it to be not only politically expedient but our duty to our Maker to swell the purses of the rich at the cost of thinning the purses of the poor? Insist that as a matter of duty and not merely of policy we shall restrict and fetter the trade liberties of the vast majority of the people of a great country, that through their restriction a predatory few may wax wealthy and revel in luxurious ease? In the name of decency and of the religion which some of us cherish, let not the "interests" arraign the Creator as the author of their self-seeking designs. If the Antis have not common sense they might at least pretend to have a sense of the proprieties.

Reciprocity papers in Ontario have been quoting the prices charged for meats in the United States. As a result, the Ontario packers have been obliged to reduce the prices they have been charging—until the election is over at least. Their alternative was to maintain the prices and to have the issue go before the meat-consumer in this form: "Do you prefer the prices you are now obliged to pay, or the lower prices which prevail across the border?" By dropping the prices they have put the issue before the meat consumer in this form: "Do you prefer the lower prices you are now paying, or the higher prices you were paying last week?" For if reciprocity carries the lower prices will have to be maintained, while if it does not carry the higher prices will be quickly re-established. From the reciprocity standpoint the packers should be tendered a vote of thanks for thus revising the question. They have made it a question of voting for the lower prices which now prevail, or for the higher prices which will prevail again if tariff reduction is defeated. It is now a case of the consumer voting to preserve or to throw away what the packer has been forced to give him. That the threat of reciprocity has accomplished this much is apt to persuade the consumer that the fact of reciprocity would accomplish still more of an equally desirable character.

It is not to be supposed that the fake ballot-box story is the last roorback to be set afoot in this campaign. Unless the ingenuity of its makers has become bankrupt the box story is merely an illustration of what is to be expected, looked for and combatted during the remaining hours of the campaign. The fate of the first roorback should, however, help to discredit any others which may be sprung. A story launched on the eve of an election and with an avowed political purpose is naturally open to suspicion; because if valid it would likely have been launched earlier in the campaign, that the full benefit of it might have been secured. To this natural suspicion which attaches to a yarn spun when a reply is not possible, will be added the recollection that the engineers of the opposition campaign in this riding have been already convicted under oath of a fraud as baseless and as malicious as could well be conceived. To the man who inquires about the truth of a story before he believes it, this recollection will not be of assistance to the Antis. They have already stamped themselves as unworthy of confidence, and must expect that what they say in future will be accordingly discounted.

At Sudbury Mr. Bourassa said Mr. Borden has revised his navy policy along the lines laid down by himself, and that it is now quite satisfactory to the Nationalists. He intimated that if it were not satisfactory he would not be campaigning for Borden candidates. Mr. Borden has not denied Mr. Bourassa's statement. It is therefore, to be taken as the truth. What do the Conservatives of the country think of this open and undenied declaration that their leader has made an agreement to govern himself in Imperial matters according to the dictation of a man who declares that Canada should break away from England at the first opportunity? That he has in fact already altered his naval policy to suit the ideas of this man and for the purpose of getting his support?

One service Mr. Bourassa has already done in his Ontario campaign. He has made clear to the British-born, on the highest authority, the conscienceless deception which has been practised upon them in appealing for their votes on the ground that Mr. Borden is the ultra-loyal political leader in Canada. On the declaration of Mr. Bourassa, Mr. Borden has altered his naval policy to make it acceptable to Mr. Bourassa. That should make clear enough to the Englishman that he has been treated as a fool by the party which has been adjuring him in the name of his patriotism to vote for Mr. Borden's candidate. The naval policy Mr. Bourassa approves is the policy of no naval assistance to Great Britain in any way or under any circumstances. That is the policy the Englishman in Canada is told he ought to vote for.

Mr. Borden has issued another appeal for mercy. It is opportune. With the infamous alliance between himself and the faction headed by Mr. Bourassa—whose avowed purpose is to sever the relations of Canada with the Mother Land—made clear beyond all possibility of doubt or denial, it is up to Mr. Borden to say what he can think of to mitigate the wrath of the people he has attempted to deceive. Posing as the champion of Imperialism he has struck hands with the open and declared enemies of Imperialism. Bidding for the votes of the British-born on the ground that he is more loyal than his opponent, he has made an agreement which if successful would establish a government under the dictation of Mr. Bourassa in all matters touching the relations of Canada with Great Britain and the other British Dominions. Mr. Borden is the greatest political humbug Canada has yet produced.

Vote. Every reciprocity vote should be polled, no matter how certain victory may be. It is not enough that the agreement be approved. It should be so overwhelmingly approved that when Parliament re-assembles the Opposition will not dare to again resort to obstruction tactics to further delay its passage. Reciprocity being a good thing, the sooner we get it the better. The most effective way of assuring its early passage by Parliament is to poll so large a vote for the agreement that those who oppose it will understand clearly that it has the approval of the public, and that the public will deal as they deserve with any who seek to thwart their wishes.

Vote early. The polls may be crowded later on. Many will find it possible to vote only at noon and in the last hour the polls are open. To accommodate these, all who can do so should vote in the slacker hours of the morning and the early afternoon.

Don't bother about the roorback. It was made by those who have been proven on oath to have perpetrated a ballot-box fake.

The Ottawa Journal compares Mr. Bourassa to a volcano. The figure is a good one. A volcano is a purely destructive agency.

A vote for reciprocity is a vote for the broader opportunity.

THE POLITICAL OPERA.
(W. M. Mackenzie in Montreal Witness.)

Principals: R. L. Borden, Henri Bourassa, Col. Sam Hughes, Armand Lavergne, Clifford Sifton and Joe Martin.

Chorus of docile oppositionists, assisted by supers, from the Manufacturers' Association, in the rear.
Protected magnates as stage managers.
Subsidized newspapers operate the limelight.

Principals together:
We are a motley company
Of diverse weights and sizes;
Before the show is done you'll see
We'll give you some surprises.

R. L. Borden (frantically clutching the Union Jack):
The flag which in my hand I hold
Is Britain's emblem grand;
Our fathers marched beneath its fold;
It floats above this land.
It triumphed o'er the Oriflamme,
And o'er the stars and stripes;
And we won't trade with Uncle Sam
For fear the flag he swipes.

We'll give the Mother Country ships
And coin to spend at will.
To keep that flag without eclipse,
Uncomparable still.
And while these lungs of mine have breath,
This tongue of mine I'll wag.—
Unflinchingly in life and death
For Empire and the Flag.

Chorus: In life and death, in life and death,
For Empire and the Flag.

Henri Bourassa (affectionately clasping the tri-color):
This ensign which I hold on high
Three colors fitly grace;
And these three colors typify
Religion, language, race.
To guard these heritages yet
We must ourselves entrench;
We're British now, but ne'er forget
That first of all we're French.

I used to think free trade was best;
But now I'm not so keen;
I can but see French infants pressed
To man the war marine.
We'd rather have no armament
To guard our ocean doors
Than battleships that might be sent
To fight in Britain's wars.

Chorus: He fears French infants will be sent
To fight in Britain's wars.

Joe Martin:
I am a doughty warrior
Like that old Pole Zagloba;
I fought for Wilfrid Laurier
And lost him Manitoba.
I raised a ruction in B. C.,
And made a noise in Britain;
I favor Reciprocity,
But want to see it smitten.

Chorus: He favors Reciprocity,
But wants to see it smitten.

Col. Sam Hughes (wearing an Orange lily):
I am a man of war, you bet,—
Of blood and iron, sartin,
And not a wordy martinet
Like pseudo Joseph Martin.
Upon the Twelfth I roar and rave
And sing the song "Boyne Water";
What's anti-British Protestant
I would resist with slaughter.

Chorus: What's anti-British Protestant
He would resist with slaughter.

Armand Lavergne:
For naught but fame I care a straw—
To me 'tis sweet as candy.
And like Boulanger Boer-a-saw
I'm something of a dandy.
I'd stand on England's burning deck—
I said it in Toronto;
But to repeat it in Quebec
I really don't want to.

Chorus: To say he's loyal in Quebec
He really don't want to.

Clifford Sifton:
I was a mighty man west of Lake Superior,
I was the Minister of the Interior;
I made a fortune then by land speculation;
Everything is lovely now with me and the nation.
I am a Liberal favoring the Navy,
Sorry the "Niobe" nearly went to Davy.
I, very British, intolerant of treasons,
Hate reciprocity—I have my reasons.

Petarding Together.

R. L. Borden:
Laurier isn't British enough, 'tis clear.

Henri Bourassa:
Laurier is too British, compatriots dear.

Col. Hughes:
Down, down with French Catholic rule.

Lavergne:
Remember the separate school.

Martin:
I favor Reciprocity.

Sifton:
Free Trade's anathema to me.

Mr. Borden:
Let us try if we can't strike a chorus in unison;
We're at sixes and sevens, elevens and twelves;
We have no time to lose, for election day soon is on.—

All the Principals:
Make it out with the Government, in with ourselves.

Grand Chorus (fortissimo):
Out with the Government, in with ourselves.

CORRESPONDENCE

GRIESBACH'S FAKE BALLOT BOX

Editor Bulletin.

Sir: As it seems to be the fashion these days to discuss the question of stuffing ballot boxes I will have to mix up in the row. You remember that when W. A. Griesbach showed that ballot boxes at the Pickle rink he said that these boxes were for use in outlying districts where they could not get scrutineers.

Now the ordinary voter thinks just as I would think if I had never been a scrutineer at an election that if such boxes as Mr. Griesbach showed that night were used the Liberals could of course open the box and count or miscount the votes just as they pleased, whether there were scrutineers or not. It is to correct such an impression that I am writing this article.

In the last Dominion election I acted as a scrutineer for Mr Anderson, the farmers candidate, in the polling district of Heather Brae. Beside me there were two Conservative and one Liberal scrutineers so that in this particular voting place at least the Conservatives were well supplied with scrutineers as you may depend they will be in every voting place during the coming election. The candidates voted for were Con., Day; Lib., McIntyre; Ind., Anderson.

We watched the election judge open the ballot box and hold it upside down and shake it to make sure that there were no votes already in it. Then he locked it up and from that time on until the votes were all deposited and ready to be counted the ballot box was never out of our sight. It would have been impossible for anyone to have got into the box without we being able to see him. When the polls closed we opened the box and counted the votes. There were twenty-two votes cast in all if I remember correctly of which Anderson received 12, McIntyre 7, and Day 3.

The votes were then sent into the returning officer in Wetaskiwin to be counted as were also the votes from all the other precincts. There they were counted and the result of the election published by precincts. This is something the way it looked:

	Con.	Lib.	Ind.
Bawlf	10	10	14
Daysland	25	6	9
Obaton	3	9	8
Heather Brae	3	7	12

All the other voting precincts in riding as well as Bawlf, Daysland, Obaton and Heather Brae were also published in the way I have shown. I do not pretend to say that I have given the correct number of votes for any precinct except Heather Brae but I have shown the manner in which they were given. The votes of each polling booth for each candidate throughout the whole riding and also the sum totals were published.

Now, I see that the Journal is hinting that some of these fake ballot boxes were used in last election. Suppose that on the way to Wetaskiwin the ballot box had been opened from the back and "stuffed." When it was published in the paper it would have read something like this:

	Con.	Lib.	Ind.
Day McIntyre Anderson			
Heather Brae	1	17	2

Then when I saw this in the paper what would I have done? I would have charged the Liberals with fraud and I could have proved it. I think that this will prove to any fair-minded person that it would take more than a fake ballot box to take an election in any voting place provided with watchful scrutineers and if the Conservatives did not provide scrutineers their side could not be assured of fair play if the votes were deposited in the vaults of a bank and they know it. You may trust it to the Conservatives to provide scrutineers at the polls if there is a Conservative voter in the precinct, and if there were no Conservative votes cast the Liberals would have a hard time faking the election to their own advantage.

Yesterday morning's issue of the Journal tells us that some of these fake boxes went to Wainwright and Tofield. I suppose these are some of the outlying places where the Conservatives are not able to provide scrutineers.

Now it seems that these ballot boxes were provided with a continuous wire which was not cut but which could be cut at the corner. Did you ever stop to think that this wire could as easily be cut by a Conservative seeking to discredit the Liberals as by a Liberal seeking to fake the election?

We have shown:

1. That such boxes would be useless for fraud where the Conservatives provide scrutineers.

2. That these boxes were sent where to set scrutineers would be an easy matter.

3. That therefore the only useful purpose these boxes could serve would be to cast suspicion on the party that stands for reciprocity.

After all does not this all look silly to a man who can reason and to note the Conservatives the ones who are really trying to fake the election?

ARMAN A. REES.

To Raise Atlantic Passage.

London, Sept. 18.—It is stated that the shipping companies of England in the Atlantic trade have nearly completed arrangements for an all-round increase in passenger rates in order to recoup their losses arising from the recent increase in wages.

MEETINGS LAST NIGHT

East and West End Gatherings Enthusiastic for Oliver

Two meetings were addressed by the Hon. Frank Oliver in Edmonton last night and both of them gave evidence of the rising tide of public approbation which will tomorrow carry the Liberal leader in the West to sweeping victory at the polls. The ministers of the interior spoke first at a meeting in the Hagman school hall, at the corner of Third street and Nelson avenue, and later in the evening at a meeting of German citizens in Neher's hall on Jasper avenue, east. At both meetings Mr. Oliver was given a reception which was as unanimous as it was steady.

The chair at the meeting in the Hagman school hall was taken by T. W. Teape, and besides a splendid address by the minister of the interior an able address was delivered by J. M. Macdonald. The meeting closed with cheers for Mr Oliver. At Neher's hall the chair was occupied by Nicholas Bender and speeches were made by J. A. Doherty and Messrs. Krankenhagen and Miller. As on the occasion of his former address to the German citizens, Mr. Oliver was given an enthusiastic reception.

Mr. Macdonald's Speech.

Speaking at the meeting in the Hagman school hall, J. M. Macdonald told how he had been won over from being an opponent of Mr. Oliver in the Federal election three years ago to work for him in this election. It was Mr. Oliver's fair and square dealing in regard to homestead transactions affecting clients of Mr. Macdonald which had caused the change of heart.

Mr. Macdonald told of the forces lined up against Mr. Oliver in the present election. Money was pouring into the constituency from outside sources. Just a few days ago a Conservative worker had said to Mr. Macdonald that if the C. P. R. came through with its promised grant Mr. Oliver would be given a hard run yet. Men were being sent out west to secure the defeat of Mr. Oliver with money and liquor. This expense was not being borne by local Conservatives but by outside parties.

The absurdity of the cry that the United States would speedily exhaust the natural resources of Canada if given access to them by reciprocity was exposed by Mr. Macdonald. The Edmonton Journal declared that Canada today had practically a monopoly of standing timber on the American continent. Two days previously it had published a story about the millmen of British Columbia being panic-stricken because with reciprocity in effect the United States lumber mills would undersell them $2 a 1000 feet of lumber. Did this look as if Canada had a monopoly of standing timber?

Hon. Mr. Oliver's Address.

The Minister of the Interior expressed his pleasure at addressing a large audience of residents of a portion of Edmonton which but a short time ago was known as a resort of prairie chicken and sometimes of turks.

Mr. Oliver gave a concise exposition of the reciprocity agreement, demonstrating its value to both the Canadian producer and consumer. He showed how reciprocity had been advocated very recently by leaders of the Conservative party now in active opposition to the measure proposed by the government of Canada and the United States.

"When men, who in 1909, 1910 and 1911 advocated reciprocity," said Mr. Oliver after instancing Messrs. Monk, Foster and Haultain, "and declared their belief that it would be of benefit to the Canadian people now turn round and campaign against it I am compelled to the conclusion that they are not sincere in their opposition."

Mr. Oliver showed how reciprocity meant merely a reduction in the taxation of the people and a consequent extension of markets. It was not a vexed economic question as its opponents would have the people believe. There was no successful argument in opposition to reduction of taxation and freedom of trade and that was why the merits of the case had never yet been discussed in the present campaign.

More Friendly Relations.

If reciprocity resulted in the establishment of more friendly relations with the United States, such an effect would be a welcome by-line with the fixed policy of the government of Great Britain for the last forty years culminating a short time ago in the signing of a treaty of arbitration by the United States and Great Britain. Yet the opposition raised the cry that the Liberal party and Sir Wilfrid Laurier were disloyal for carrying out the fixed policy of the Empire.

No Danger to Loyalty

There was no danger to Canadian nationality in the policy of the government, but there was a real national danger in the situation developed by his opposition. Mr. Bourassa, on Monday of this week had been welcomed on the platform of the Conservative candidate for Nipissing at Sudbury, and the President of the Conservative Association, had hailed him as one of Canada's greatest statesmen. But to come nearer home, Major Griesbach was absolutely a party to the same disloyal campaign. He took was in alliance with the anti-British Bourassa. He declared it in the literature which he distributed among French Canadians of the Edmonton electoral district. So it had come to pass that those advocating the disloyalty of their opponents were themselves in alliance, openly and boastfully with those whose avowed intentions was the disruption of the British Empire.

Mr. Oliver closed his address with an eulogy of Sir Wilfrid Laurier as the upbuilder of a united Canada. He had brought it about that French and English in Canada worked with each other instead of against each other. And now Griesbach, Borden and Bourassa would undo all the good that had been done and once more set race against race and creed against creed to satisfy their greed for office and power.

German Citizens Meet.

At the meeting of the German citizens in Neher's hall, Mr. Oliver laid emphasis upon the important principles of Liberalism as applied to Canadian citizenship. The Liberal party recognized the equality of citizenship of both Canadian born and foreign born, and gave to every man an equal opportunity to improve his condition and take a share in the work of the country of his birth or adoption. And surely when men were giving their work and their lives to the upbuilding of a country they could not help but be loyal subjects of that country. The principles of Liberalism were those essential to human happiness the world over, principles of justice and of liberty. If the foreigner found those principles in Canada he would be as loyal to those principles as he would be to his own country and Canada might be depended on to maintain those principles as long as the Liberal government and Sir Wilfrid Laurier was in power.

The meeting closed with cheers for Mr. Oliver and the singing of the National Anthem.

BELIEVES WOMAN IN BIG BANK ROBBERY

Said That Person Opened Account and Secured Short Information as to Location of Vault, Precaution for Safeguarding and Character of Business.

New Westminster, Sept. 19.—In the opinion of police and detectives engaged in the Bank of Montreal robbery investigation there is a woman in the case and the officials believe that they have at last unearthed a clue which may eventually lead to the capture of the robbers. It is believed that the gang rented a house or office in this city, where they were located for several weeks, quietly laying their plans for the coup.

The woman is supposed to have figured in work of securing accurate information regarding the affairs of the bank. She opened an account at the bank, which was very active for a short time. In the meantime she informed herself by observation of the location of the vault and safe, the character and volume of the business carried on, and the precautions taken to safeguard the funds. How well she succeeded is evidenced by the result.

It is now pretty generally admitted that robbers effected an entrance to the bank premises through the trap door. It is believed that the absence of any of the clerks from the bank on the night of the robbery probably resulted in saving them from injury and possibly death. There was no burglar alarm on the door and the robbers could have entered the bank and surprised the clerk in his room.

BIRD MEN ARE DELAYED.

Two Wing Are Flying Across Continent Held Up by Disabled Machines.

New York, Sept. 19.—Neither O. P. Rodgers, who is stalled at Middletown, N. Y., with a wrecked machine, nor J. J. Ward, who is at Corning, N. Y., was able to resume his coast to coast flight today. Ward expects to get away tomorrow and Rodgers hopes to do so, but the mechanists who are at work on his biplane may not finish repairs by that time.

Ward purposed to start today, but at the moment discovered the oil connections to his engine were cracked. Necessary repairs will be completed probably tomorrow. Mrs. Rodgers tried to persuade her son from continuing the flight, but he made light of her fears.

QUEBEC PREMIER MARRIED.

Sir Lomer Gouin United in Matrimony to Miss Alice Amos in Montreal.

Montreal, Sept. 19.—The marriage of Miss Alice Amos, daughter of Mrs. J. Amos, Montreal, to Sir Lomer Gouin, Premier of Quebec, was solemnized this morning at St. James Cathedral.

Rev. Father Gouin, brother of the bridegroom, performed the ceremony and Archbishop Bruchesi pronounced the nuptial blessing. The event was a very quiet one, only close friends of the happy couple attending.

After the honeymoon Sir Lomer and Lady Gouin will reside in Quebec.

The wedding presents were many and valuable and included a silver dinner service from the members of the legislature.

Seize Nationalist Deposit,

Montreal, Sept. 19—A petition for a seizure of the deposit made by Tancrede [illegible] Nationalist candidate in Bagot [illegible] granted by the circuit court [illegible] application was made by R. Chapleau, for a note of $25 due by Mr Merrill, for which he had promised to give a weekly payment of $4.40 under the Lacombe law.

The amount claimed can be paid to the claimants only if Mr Marsil receives more than one-third of the votes polled on Thursday next. Should he not get enough votes, the amount will be confiscated by the returning officer.

Farmers Strong for Douglas.

Sedgewick, Sept. 19—At a meeting held at Lougheed in the interest of the Liberal Conservative party, the farmers of this district passed the following resolution: "That this meeting declare unanimously in favor of reciprocity." The motion was put and seconded and carried unanimously amid great enthusiasm. The disgusted Conservative element left the hall in order in a fruitless effort to convince the electorate that Douglas is a traitor to his country. This constituency will give Douglas a handsome majority on the 21st.

Sir William McKenzie, president of the Canadian Northern passed through the city yesterday on his way east from Vancouver.

FORECAST IS ALL LIBERAL

Last Look Over the Field Assures Victory for Reciprocity.

Toronto, Sept. 19.—With close on campaign, all signs point to a sweeping reciprocity victory. Advices from Ottawa chronicle the fact that the final report from all the capital from all parts of the Dominion show that the members of the government and Liberal candidates generally never faced polling day with greater confidence or better prospect of an overwhelming majority.

The government appealed to the electors confidently believing that the result of the election would strengthen and invigorate liberalism both in the country and in parliament. The progress of the campaign right up to the eve of polling has steadily strengthened and justified that confidence. From not a single province now from a single party leader has a pessimistic report come.

Sir Wilfrid Laurier, than whom there is in Canada no more astute judge of the trend of public opinion sincerely believes the government will come back with increased majority. It is this confidence daily fortified by unmistakable evidence of his continued hold on the support and loyalty of the majority of Canadian electorate that has been largely responsible for the phenomenal manner in which he has come with undimmed vigor through the stress of probably the most strenuous campaign of his career as premier.

Quebec Is Safe.

Quebec was regarded as practically the only district that when the campaign opened. There is no longer any worry as to what Quebec will do. There will be at least three Liberals for every Nationalist or Conservative elected in Quebec. That is the opinion of those most intimately acquainted with the political conditions in that province.

In Ontario most of the anti-reciprocity noise has been confined to the Tory press of Toronto and the money interests. Reports from every rural constituency show Liberal candidates are facing much better prospects than in 1908. More Conservative than Liberal seats are in danger and a Liberal majority from the province is not an improbability.

There will no doubt when parliament was dissolved that the reciprocity movement would at least hold its own in the Maritime provinces. There is none now. All signs point to an increase in the Liberal representation. Regarding the prairie provinces the reports are satisfactory. Senator Ross of Moose Jaw placed one thousand dollars with the manager of the Russell House, Ottawa, as a standing wager that the Liberals would take at least eighteen out of the 27 seats. In the last parliament the Conservatives had twelve seats. There is yet no taker for Senator Ross' offer.

Coming Riverbacks.

In British Columbia the Liberals will do better than in 1911. Prospects have improved and the provincial party organization are now counting on three seats out of the seven.

The government majority on the whole country will not likely be under fifty. The Conservatives here privately admit no chance of defeating the government. Tomorrow is the last day for riverbacks. It looked out that the final effort along this line will be a big splurge in the Tory press with the reproduction of articles placed with obscene, sensational or purchasable American papers suggesting annexation. This is last attempt of the anti-reciprocity interests in both countries.

Speaking in Toronto tonight President Eckhart of the Eckhart Manufacturing Company and connected with several other large industries, said he had been approached by big financial interests and told he was a fool to support reciprocity as it would bring him competition and force him to pay his men higher wages. He was urged to oppose the government and by threats of laying off men force them to oppose reciprocity. He refused and told of the attempt from the Liberal platform. He added amid applause, "When you see millionaires of both political sides working together in this way it's time for the ordinary citizen of all kinds to look out for their welfare."

TRIED TO KILL HIS WIFE.

Report of Another Outlaw Comes From Town of Gimli in Manitoba.

Gimli, Man., Sept. 19.—Louis Ulrich, who lives about five miles south of here, has reported to the provincial police the attempt of an unknown desperado to kill his wife and family in his absence from home. Fred Thiessen of Winnipeg has arranged with the provincial police at headquarters, to have a party sent up here to scour the woods in search of the criminal who, it is said, has several times fired upon Mrs. Ulrich and her children from the bush near their home.

WELL KNOWN TRAVELLER DEAD

C. A. Wilson, One of Best Known Knights of the Grip in the West Passes Away.

Brandon, Sept. 19.—C. A. Wilson, one of the best known commercial travellers in the Northwest, died yesterday in Brandon hospital after a protracted illness of about four weeks. Wilson had been associated with several firms in Western Canada and was with Andrews Hardware Co. Ltd. for the past six years. He was also in business for himself as partner in the firm of Wilson & Hendry of Stornoway, Sask. He made his home at Brandon, where he lives with wife and children. He was 45 years old.

FARMERS OF KAVANAGH ARE FOR RECIPROCITY

Kavanagh, Sept. 18.—A hurry call was brought to Kavanagh school on the morning of the 14th that Count von Plumenstein would speak there that night. As word had been given no later than Tuesday evening, that no meeting would be held through the week, no one was prepared for it. Nevertheless, the meeting was held and those who came out were amply rewarded for the trouble.

Count von Hamerstein is able to speak to his compatriots from an Anglo-German standpoint, and with a sympathetic comprehension of their views and hopes as a foreign farmer solves to make Canada their home and work loyally for the best interests of their adopted country.

Miss Greta Radis was last finishing a Scotch song, Miss Haskin accompanying, when the Count and his party arrived and nothing, the flags, the beautiful new piano, fine library, pictures and general homelike atmosphere of the school, resolved to let the meeting take the form of a literary and musical evening. Music proved a delightful treat, beautiful at present taking part in the political discussion which formed the greater part of the evening's programme.

The Count was thus able to explain very fully and impressively his hearers the facts that he wished them to carry away with them, every statement backed up by reflection being taken up and viewed from every standpoint, and then specially as it affected the colonist or settler of German birth.

What the farmers most wants, he told them, is freedom to trade in the widest markets, and where they can get the best prices for their grain. Now reciprocity means, first a mutual reduction in taxation by both Canada and the United States, that he agreed with the majority of the Canadian farmers that that reduction didn't go far enough. Instead of encouraging disloyalty to the great British Empire, it would only accelerate and solidify the national and imperial sentiment for the contented and happiness that increased prosperity would bring.

This cry of disloyalty was simply hysterical, the United States and Canada were one in blood, and the continuous policy of the British Empire had been to keep on friendly terms with this oldest daughter, who had set up housekeeping on her own account, and for awhile had been altogether adrift from her mother, but who was not going to run away with her sister, Canada, merely because she wanted to do a little trading with her. So they needn't let any one frighten them into thinking that they would be regarded as disloyal to the adopted country if they voted for Reciprocity. It was every man's right and duty to make the most of his own resources, and there was no denying the fact that the western farmer would benefit both in his buying and selling by Reciprocity.

Here an example was given of what a farmer could save on some of the most necessary agricultural implements if reciprocity passed. Then the grain and cattle products were taken up and convincing illustrations given of how greatly the farmer would benefit by having the ever-ready United States market thrown open to him. If Canada produced, as he expected, about 200 million bushels of wheat this year, what are we going to do with it if we have not ready markets? Is it not the manifest duty of the government of Canada to provide or endeavor to secure ready markets for our wheat and oats and barley, our surplus cattle and mixed farming products? We ought to be willing to pay generously for access to good markets. But in the case we can secure it freely and secure at the same time a reduction in our taxation. Farmers are always willing to do their share towards the need of the opportunity of reducing their taxes, and getting better prices all round for their products.

He became his hearers to remember how very greatly they had prospered under the present government, the Count gave a very interesting description of the farmers life under the paternal government of various continental states, portraying very graphically the peasants method of scraping a living for himself and family on little patches of land. The Canadian farmer was a lord in comparison with such peasants or serfs.

The Count as well as others who took prominent part in the discussion, such as Principal Hoadley of the local public school, Captain Wells, Mr. Carruthers, etc., took pains to specially emphasize the benefits of the Liberal arrangements that gave such an inviting and pleasant aspect to the hall and added so much to the comfort of the evening.

WANTED—MALE

WANTED — Youth as assistant mail-er. Apply Mail Room, Bulletin Co.

WANTED—Smart youth for pressing and repair shop. Apply L. V. Laporte, 425 Jasper West. 122-126

LEARN AUTOMOBILE BUSINESS—We teach you at home. $25 weekly job guaranteed. Rochester Auto School, 243 Rochester, N. Y.

WANTED—Portrait agents, write us; reliable men wanted in vicinity of their own and give credit. Merchants Portrait Co., Ltd., Toronto.

WANTED—Experienced carpenter on concrete form, bridge work; capable of working from plans. Apply H. H. Verge, Alberta Hotel.

SALESMEN WANTED — We require the services of two or three first-class salesmen. No others need apply. To the right man a splendid opening is assured. Apply R. N. Frith & Co., Edmonton. 97-127

WANTED—Fire and Life Insurance men. We have good contracts to offer to the right men. Can give big territory. It will pay you to inquire into this. Write to Box 80 Bulletin. 118-129

MEN AND BOYS TO LEARN BARBER trade; wages while learning; tools presented; only 8 weeks required, but remain as long as you wish for one tuition; catalogue mailed free. Moler Barber College, Calgary, Alberta

SITUATIONS WANTED—MALE.

WANTED—Situation as bookkeeper, invoice clerk, or general office work; typewriter, quick and accurate at figures; good commercial experience. Age 36 Apply Box 85, Bulletin Office. 122-127

HELP WANTED—FEMALE.

WANTED—Good general servant. Apply at 745 5th St. 121-126

WANTED—A girl for general housework. Apply Mrs. Owens, 1105 McKay Avenue. 121-126

WANTED—Good, respectable, experienced waitress; wages $25 per month Apply Cameron House. 123-128

BE A TRAINED NURSE—Earn $25.00 weekly; study at home; free information. Rochester Nurses Institute, 283 Rochester, N. Y. 122

WANTED—A competent young servant, small family; good wages. Apply mornings and evenings to Mrs. J. H. McIntosh, 725 16th St. 119-124

WANTED—Young girl to assist with housework (one before and after school would suit). Apply after six p.m. 865 Fifteenth street.

TO RENT.

TO RENT—Furnished Room, cosy and warm; phone and every convenience, west central. Apply Box 35, Bulletin. Office.

TO LET—Near new Parliament buildings, large front bedroom, suitable for one or two gentlemen; all modern conveniences. Phone 1470. 120-126

TO RENT—Comfortable room, good, for one or two young people; modern house; only one other boarder. Also stable to rent in rear. 229 Tenth Street. 119-124

TO LEASE—Graig-Nair Block, East Jasper, for a terms of years; sixteen offices, large store and commodious hall, at present used as the Conservative Club rooms; also a proof that can be used as a roof garden, and is fitted up for such. Apply to Donald A. Craig-Nair Block, or H. M. Andrews, 130 Grierson street. 123-128

WANTED

WANTED—To buy shack about 10x12 must be warmly built and easily moved. P.O. Box 463, City. 122-127

WANTED—By gentleman, large, sizy sunny room and breakfast; also breakfast and dinner, in small private family. Everything must be first class. Glad to pay good price for desirable quarters. Address Box 57, Bulletin, city. 119-124

WANTED—If W. J. Cashman will call at the Bulletin office, he, or she, will hear of something to his or her advantage, upon payment of this announcement.

WANTED—Thorough business man to rent double general store, situated on Main street in the growing town of Hardisty, a divisional point on the C. P. R. between Winnipeg and Edmonton. Good opening for right man. Mrs. C. Christy, Hardisty, Alta. 121-150

LOST

LOST—Between 3 and 4 o'clock Monday afternoon, cloth overcoat. Finder kindly return to 216 Namayo and receive reward. 122-124

LOST—Between Edmonton and Stoney Plain, Wednesday, Sept. 14, gold watch and chain. Finder please return to Bulletin and receive reward

LOST—Gold and Pearl Brooch, Fleur de lis, near Thirteenth street. Finder return to 463 Thirteenth street and receive reward

LOST—Sept. 17th, red and white mulley cow, rope about 8 feet long around neck. Branded AD. Finder please return to J. Dudley, Second street, Westwood, one and a half blocks from Alberta Ave. or apply P.O. Box 715. 122-128

NOTICE TO H. H. BROWN.

Two Trunks belonging to the above will be sold unless the sum of $28.75 is paid, being board due.

Dated at Edmonton, Sept. 19, 1911.

CALEDONIAN TEMPERANCE HOTEL.

CHANGE OF ADDRESS NOTICE

The Chicago Millinery Parlors of Shattner Block are removed one block more up 418 Namayo Avenue.

FOR SALE

FOR SALE—Ladies ticket to Toronto District. Apply Box 61, Bulletin Co.

SOUTH AFRICAN BURIP—J. O. Sings Ltd., 434 Windsor Block, 'Phone 1510.

FOR SALE—Pool and Billiard Tables, new and second hand. Brown Bros., 210 Jasper West.

FOR SALE—Carriage business doing good trade. For further particulars apply Box 48, Bulletin. 119-124

FOR SALE—One Autocia or self-playing piano, fine condition. Terms reasonable. Apply 463 Edmonton Block. 119-124

FOR SALE—A good buy in Inglewood, Lot 21, Block 69; price $1,000 on easy terms. This is an exceptionally fine lot. Phone 2810. 119-124

COAL prompt delivery, nut and lump by ton or load. Office upstairs, 257 Jasper E. 'Phone 1456; residence 'Phone 2005.

FOR SALE—A snap—Two corner Lots $850; two inside Lots, $750 each, in block 21, Ottawa avenue. Apply to owner, 1238 Ottawa avenue. 'Phone 2048. Easy terms.

FOR SALE—Shoe shoe patching machine (Singer), cheap for cash or easy terms. Call Gabriel, not the Angel, opposite the Alberta hotel, Jasper E., or A. J. Poole, 164 Donald street.

FOR SALE—Seven-roomed house on field-sized lot, barn and buggy shed, on Twenty-sixth street. Apply Estate. Apply to owner. Box 461 Edmonton P. O. 119-124

FOR SALE—8-roomed house on 25th street. Great new, well constructed, and an exceptional good buy at $4350. Allyn & Bessey, Phone 4841.

FOR SALE—Good lot on 34th Street, between Jasper and MacDonald. Price only $2750 cash or short terms. Apply Box 55 Bulletin.

FOR SALE—Team of Geldings, 4 years old, weight 2600 lbs; city broke; also wagon and harness (almost new). Apply after 6 p.m. at 717 Seventh street. 122-127

FOR SALE—5-Roomed House on Lot 46, 120, Norwood Block, Alberta, and wired for electric light; brick basement; only $1300; $300 cash, balance arranged. Allyn & Bessey, Phone 4841. 119-124

FOR SALE—Here is a snap in East end for a good lunch of lot, 8 to 16 inclusively, being the west half of block 2, River Lot 18; price only $600; one quarter cash; balance 6 12 and 18 months. Apply Box 55, Bulletin.

LOOK UP LAUDERDALE, can you find any property as well situated. It is out on First St. and adjoins Grand Trunk Pacific Depot. A few choice lots on easy terms, $25 down, $15 per month. Fletcher and Sutcliffe, 374 Jasper Ave. E.

BUSINESS CHANCE—Wholesale consignment of dry goods, gents' furnishings, etc., to the amount of $3,500 (in cases) can be exchanged for city property. Further particulars apply E. Brownlee, Box 1, Athabasca. 121-126

FOR SALE—New well built 5-roomed cottage neatly finished, hot water and plumbing, nice verandah, Block 29, Kennedy, 2 blocks from school and car. Price $1800, terms 1-3 cash, balance to suit purchaser. Apply owner as above or 113 York. 123-128

TURKISH BATHS.

Turkish Baths with magnetic massages, Ultra Violet Ray treatment in a natural way. Try one at 420 Namayo and be convinced.

New management good treatment.

Prices Reduced to Half (Phone 2624)

WANTED

WANTED—To buy shack about 10x12 must be warmly built and easily moved. P.O. Box 463, City. 122-127

WANTED—By gentleman, large, sizy sunny room and breakfast; also breakfast and dinner, in small private family. Everything must be first class. Glad to pay good price for desirable quarters. Address Box 57, Bulletin, city. 119-124

WANTED—If W. J. Cashman will call at the Bulletin office, he, or she, will hear of something to his or her advantage, upon payment of this announcement.

WANTED—Thorough business man to rent double general store, situated on Main street in the growing town of Hardisty, a divisional point on the C. P. R. between Winnipeg and Edmonton. Good opening for right man. Mrs. C. Christy, Hardisty, Alta. 121-150

LOST

LOST—Between 3 and 4 o'clock Monday afternoon, cloth overcoat. Finder kindly return to 216 Namayo and receive reward. 122-124

LOST—Between Edmonton and Stoney Plain, Wednesday, Sept. 14, gold watch and chain. Finder please return to Bulletin and receive reward

LOST—Gold and Pearl Brooch, Fleur de lis, near Thirteenth street. Finder return to 463 Thirteenth street and receive reward

LOST—Sept. 17th, red and white mulley cow, rope about 8 feet long around neck. Branded AD. Finder please return to J. Dudley, Second street, Westwood, one and a half blocks from Alberta Ave. or apply P.O. Box 715. 122-128

NOTICE TO H. H. BROWN.

Two Trunks belonging to the above will be sold unless the sum of $28.75 is paid, being board due.

Dated at Edmonton, Sept. 19, 1911.

CALEDONIAN TEMPERANCE HOTEL.

CHANGE OF ADDRESS NOTICE

The Chicago Millinery Parlors of Shattner Block are removed one block more up 418 Namayo Avenue.

HOTELS

SAVOY HOTEL

Kinistino Avenue, European Plan. Best accommodation in the city. Everything new and up-to-date. Block meets all trains. Terms reasonable and satisfaction guaranteed. Geo. Brown, Proprietor. 'Phone 1466.

CALEDONIA HOTEL

218 Fraser Avenue, European and American plan. Transients accommodated. Half block from Namayo car. Special rates to permanent guests. Steam heat, electric light, hot and cold water, one every flat, baths. A. Chandler, Proprietor. 'Phone 1456.

The Namayo Boarding and Rooming House

equipped with all modern improvements, steam heated throughout and very comfortable. Situated one block north Jasper Ave., jog by which all street cars pass. Daily rates $1 and $1.25. Special weekly rates. J. A. MacDonald, Proprietor, 216 and 218 Namayo Avenue.

The Cambridge Rooming House

Half block from C.N.R. and G.T.P. Depot; most modern and up-to-date rooming house in city; electric light, furnace heat, bath, hot and cold water, home-like sittingroom. Rates 50c and up; Transients accommodated. Special rates by week or month. Alex. Howie, Proprietor.

'Phone 5181 329 Second St.

BRUNSWICK HOTEL

Old Timers' Home

Opened under new management, newly remodelled throughout, electric lights, steam heats, bath on each floor, large sittingroom, very comfortable, situated half block from C.N.R. and G.T.P. Depot on Second street. American plan. $1. $1.50 per day. European plan also. 125 Second St., 'Phone 1521. E. Bourassa, Prop.

Maple Leaf Restaurant

AND ROOMING HOUSE

434 Kinistino, Newly opened by S. J. Nelson, formerly 829 Second St. Everything home-like and clean.

SPRINGER'S HOME APARTMENT

621 Fifth St., three doors north Jasper Ave., phone 4095. Up-to-date, well furnished and appointed, with every modern comfort, bath, hot and cold water, electric light, very room air, attention to cleanliness, heat and cooking, single or double rooms. Highest references. Inquire terms. Reasonable rates.

WAVERLEY ROOMING HOUSE, 238 Fraser Avenue, close to C.P.R. depot, to inform the Resident and Travelling Public that we again take on over the Proprietorship of the Waverley Rooming House, and will connect it as heretofore, with the most cleanly and efficient manner possible, and as a Home for further information. Rates 50c to $1.00 the night, $2.50 to $6.00 the week. Mrs. W. Morgan Evans, Proprietress.

NEW HOME BOARDING HOUSE.

Single beds and rooms hot and cold; modern conveniences. Terms $3.00 per week. 868 Fifth street. 104-109

SECOND-HAND STORES.

Wm. O'Dwyer, 50 Queens Ave.—Get bargains in shot guns, and rifles. 150 to choose from at 15 up. Wm. O'Dwyer, 50 Queens Ave.

ED. ANDERSON, 34 Queens Ave. 'Phone 4256. Licensed second hand store. All kinds of second hand goods and sold. Goods sold on commission.

THE WESTERN SECOND HAND Clothing Store. If you have any old clothing, boots and shoes, hats, guns furniture, bicycles or sewing machines for sale. Highest cash price paid. 108 Jasper East. 'Phone 4915.

FURNITURE BOUGHT FOR CASH—'Phone 2150 when you have furniture for sale. Highest cash prices. auctioneers. Prompt cash merchandise and furniture buyers. Auction rooms, Jasper East E. Hall to let for meetings, etc. 'Phone 2150.

THE POOR MAN'S FRIEND SECOND-Hand Store. Cast-off clothing bought, ladies' or gentlemen's; the highest price paid for old gold and silver, musical instruments. Call Apply Stoin & Co., 514 Jasper East. 'Phone 4548.

HENRY HILTON & CO. give the highest spot cash prices for furniture in large or small lots; camp outfits of entire equipment before disposing of your goods get our prices. Call and see the largest stock of second-hand furniture in the city; everything for the home; farm or camp kept in stock. Henry Hilton & Co., 223, 230 and 232 Namayo Ave., 'Phone 1523.

CEMETERY WORK.

ALBERTA GRANITE & MARBLE CO. Clark and First Sts. Monuments Phone 4321. Edmonton

BUSINESS CARDS

PHELPS-JACKSON CO., Blue Printing, Map Mounting, General Drafting, etc. Suite 12 McDougall Court. Edmonton. Phone 4603.

JACKSON BROS., Issuer of Marriage Licenses, Diamond Merchants, Jasper Ave., corner Queens, Edmonton.

H. B. KLINE, Watchmaker and Jeweler, Issuer of Marriage Licenses. Large assortment of wedding rings. Open evenings till 10 p.m. 43 Jasper East.

BLUE PRINTING—Sundy Blue Print Co. Lithographed maps, blue prints and white prints of the city and province for sale. Home decorating, general draughting. 13 Empire Block, Phone 4182.

SOCIETIES.

SONS OF ENGLAND BENEFIT SOCIETY, meets at the Oddfellows' Hall, Norwood Block, Jasper Ave., on the first and third Monday in each month at 8 p.m. G. F. Toms, president. 27 Griebach St. E. J. Smith, secretary, 854 Kinistino Ave. Visiting brothers always welcome.

CALEDONIAN SOCIETY—Meets every Thursday evening in Senarate School Hall, on 3rd Street. Business meetings 1st and 3rd Thursdays. Social meetings 2nd and 4th Thursdays. All Scotchmen cordially invited. John McPherson, president, 3. C McCaig, Secretary, 46 Jasper A.

PROFESSIONAL CARDS

BARRISTERS.

JOHN F. C. BOWE, K.C., Barrister, Solicitor, Notary, Office, Room 12, Empire Block, Edmonton

E. S. McQUAID, Barrister, Solicitor, Notary, Office, Garbery Blk., 124 McDougall Ave., Edmonton, Alta. Phone 4224. Money to Loan.

DICKEY & BROWN, BARRISTERS, Solicitors, Notary, Office: 1st floor 105 Windsor Block. 'Phone 3250, money to Loan.

J. H. SMITH—Alberta and Dominion Land Surveyor. Special attention given to townsite sub-divisions. Phone 1416 Jasper Avenue West. 'Phone 4846.

EDWARD BRICE,

Barrister, Solicitor, Notary, Etc. LaBanc & Grand Block, 248 Jasper E. Money to Loan

MURPHY, FISHER & SHERWOOD, Barristers, Solicitors, Department of Patent Office Agents Central Chambers, 46 Elgin Street, Ottawa. Hon. Charles Murphy, Harold Fisher, L. P. Sherwood.

EMERY, NEWELL, FORD, BOLTON & MOUNT, Barristers, Solicitors, etc. E. C. Emery, C. P. Newell, Frank Ford, K.C., R. B. Bolton, C. R. P. Mount. Offices, Canada Permanent Building, McDougall Avenue.

ALEXANDER STUART, K.C., Barrister, Solicitor, Notary, Office: Tyrk Building, 209 Jasper East; Edmonton, first door east of Imperial Bank, Money to lend.

SHORT, WOODS, BIGGAR & COLLISON, Barristers, Solicitors, Notaries, Wm. Short, K.C., S. R. Woods, K.C., O. M. Biggar, J. T. J. Collison. Merchants Bank Building Edmonton.

ROBERTSON, DICKSON & MACDONALD, Barristers and Solicitors, J. H. Robertson, R. A. Dickson, J. M. Macdonald. Edmonton and Fort Saskatchewan Office, 126 Jasper Avenue. Money to loan.

SHORT, CROSS, BIGGAR & COWAN. Wm. Short, K.C.; Hon. C. W. Cross O. M. Biggar; Hector Cowan. Barristers, Solicitors, Notaries, etc. Offices, Merchants Bank Building. Money to loan.

E. B. COGSWELL,

Barrister, Solicitor, Notary Public. Offices, 335 JASPER AVENUE EAST, Edmonton, Alta. 'Phone 5062. MONEY TO LOAN.

D. H. MacKINNON

Barrister, Solicitor, Notary Public, Offices 254 Jasper Avenue E. Over Northern Crown Bank. 'Phone 1641 MONEY TO LOAN

HYNDMAN & HYNDMAN, Barristers, Solicitors, Notaries, etc. J. D. Hyndman, H. H. Hyndman. Cable address, "Daman." Solicitors for the Royal Bank of Canada, McDougall Court, Edmonton, Canada. Money to loan.

COTÉ & SMITH—J. L. Coté, D. L. S., C. E. Frank B. Smith, B. Sc., C. & M. E. Consulting Civil and Mining Engineers, Surveys of Lands, Townsites and Mines. Assaying and Mining Engineering. Box 1071. Phone 2328. Office Cristall Block, Edmonton and Athabasca Landing.

CLASSES IN VOICE CULTURE.

Miss Penelope Davies,

Formerly affiliated with Ottawa Conservatory of Music. Open for engagements for concerts, weddings, and drawing-room recitals.

STUDIO: 68, McLEAN BLOCK.

ARCHITECTS

E. C. HOPKINS, F.R.I.B.A., A.A.A., A.-Architect, 112 Jasper Ave., Edmonton 'Phone 1558

A. M. CALDERON, F.R.A.I.C., A.A.A. Architect, 242 Jasper Ave. West, Edmonton, Canada

JAMES HENDERSON, F.R.I.B.A., Registered Architect for the Province of Alberta. Cristall Block, 43 Jasper Ave., West. 'Phone 4-48.

BARNES & GIBBS, Registered Architects, R. Percy Barnes, F.A.I.C. R.A. C. H. Gibbs, Sun Life Bldg., 100 Imperial Bank Building, Jasper Ave. East, Edmonton. Post Office box 823. 'Phone 1681.

UNDERTAKING.

ANDREWS BROTHERS, 524 Namayo Avenue, Edmonton, Alta. 'Phone 1623 for Ambulance Service.

THE CONNELLY, McKINNEY CO., Limited, Funeral Directors and Embalmers. Private Chapel and Ambulance. 136 Rice Street.— 'Phone 1525.

DENTISTS

DR. G. J. ROPP, Dentist, 136 Jasper Ave. W. Edmonton, Alta. Room 7 Credit Foncier Bldg. Office hours 9 a.m. to 6 p.m.; 7 p.m. to 9 p.m. 'Phone: Office 4173; House 2464.

ARCHITECTS

M. RIMPF, Dominion Land Surveyor and Civil Engineer. Vice-Consul for Belgium. 248 Jasper E., Edmonton.

G. V. HEATHCOTT, Dominion Land Surveyor and Civil Engineer. Room 25 Credit Foncier Building, Jasper Ave., West. Edmonton, Alta. Office 1875. House 1485.

CAUTLEY AND CARTHEW, Alberta and Dominion Land Surveyors Special attention given to city and sub-division surveys. All kinds of draughting done. 141 Jasper Ave. East Edmonton. 'Phone 1778.

DRISCOLL & KNIGHT, Surveyors and Engineers Special attention given to townsite and sub-division surveys; maps compiled and lithographed; electric blue printing and general drafting under special department; maps of Edmonton, Strathcona and other cities. Offices, 264 Jasper Ave. E. Edmonton. Phone 1761; Grain Exchange Building, Calgary. Phone 8784.

SURVEYORS' OUTFITS.

DAVIES CO.—Complete outfits and supplies for Surveyors, Sportsmen, Trappers. Prospectors. Summer Campers and others leading an outdoor life. Tents, tarpaulins and bags in stock and made to order. See prices list in Journal. 58 McDougall Ave. Phone 8884.

XMAS IN ENGLAND.

Spend Xmas in England, going by Canadian Northern Royal Line Excursion leaving on their own train November 24th. Train will run alongside Steamer at Halifax. No transfers. Only a limited number of third class carried. Ask Agent.

THE LAST WEST LAND CO.

LOANS NOTARY PUBLIC INSURANCE

We have for exclusive sale for a few days only a beautiful property in the best residential section on Ottawa Avenue. The owner will accept the property for $2,000 cash. Price $2600, $1000 cash, terms.

We also have for sale a double corner in Block 5, H. B. R., on 4th street. This is a magnificent warehouse site and will have a super sub section. We commend this to your consideration. $15,000 cash handles this.

We can sell you lots in the beautiful subdivision of EAST KENSINGTON from $600 up, 2-4 cash, balance 6, 12 and 18 months. Buy one of these lots and secure on easy terms a home in the best city of the West.

See us for lots in all parts of the city; farms in all parts of the province; Loans; Insurance, etc.

ROOM 4, HILLEN & GILBERT BLOCK 557 FIRST ST.
'Phone 5280 Residence 'Phone 2202

THE FINANCIAL AND COMMERCIAL MARKETS

EDMONTON MARKETS

Edmonton, Sept. 19—A slight decline in wheat is all that has distributed the market during the past few days. Unfavorable weather and consequent depreciation in quality is alleged to be the cause. Oats are showing a decided firmness and it would seem as though this year might be Alberta's most notable oat year.

The conditions of the hay market is little changed, timothy selling at $15 to $18, alfalfa at $12 to $14 and slough at $10. An occasional load of straw fed has been sold for $12. The supply has not as yet greatly increased. Eggs are continuing to advance, 36 cents being paid by local produce firms. Creamery and dairy butter are at most the same.

GRAIN, LOCAL PRICES

No 1. Northern	88c
No. 2 Northern	86c
No. 3 Northern	79c
No. 4 Northern	71c
Feed	$7.40
Barley	46c

GRAIN ELEVATOR PRICES

No. 1 Northern	85c
No. 2 Northern	77c
No. 3 Northern	69c
No. 4 Northern	69c
No. 5 Northern	60c
No. 6 Northern	52c
No. 1 rejected	69c
No. 2 rejected	66c
No. 3 rejected	62c
Feed wheat bus.	42c
Feed oats	20c

NEW HAY—

Timothy, ton	$15-18
Upland, ton	$12
Slough ton	$10
Green Feed	$10

HIDES AND WOOL—

Green Hides, lb.	07
Dry, do	12c
Wool, lb.	8-10c

VEGETABLES

Potatoes	40c
Onions, per lb.	4c
Turnips, bus	60c
Beets, per bus	60c
Carrots bus.	60c
Cabbage, doz	40-75c
Cauliflower, doz	100-150

POULTRY

Fowl (dressed), lb.	12-14
Chicken, (dressed)	14-16
Turkeys, lb.	22c

BUTTER AND EGGS

Retail price for produce are:

Dairy	30c
Creamery	36c
Eggs	36-38c

The Canadian Produce Company report the following prices for butter and eggs laid down in Edmonton:

Creamery	36c
Dairy	30c

For straight receipts of new laid eggs 36c per dozen is paid.

The Swift Canadian Company dated Aug. 31st, gives the following quotations to shippers good from Sept. 6th to 12th, 31b weighed off cars at Edmonton.

HOGS—

Hogs and heavies 6-7.

Choice quality hogs, 150 to 200 lbs. 7-7½.

CATTLE—

Good fat steers 1200 lbs and up 4 1-2 to 4 3-4.

Good fat steers, 1000 to 1200 lbs 3 3-4 to 4 1-4.

Good fat steers 900 to 1000 lbs 3 1-4 to 3 3-4.

Extra fat heifers 1050 lbs. and up, 3 1-4 to 3 1-2.

Extra fat heifers 900 to 1050 lbs. 3 1-4 to 3 3-4.

Medium fat cows 900 to 1050 2 3-4 to 3.

Extra fat cows 1100 lbs. and up, 3 1-4 to 3 1-2.

Good bulls and stags 2 1-2 to 2 3-4.

Medium bulls and stags 2 to 2 1-2.

CALVES—

Good calves, 125 to 200, 5 to 5 3-4.

SHEEP AND LAMBS—

Choice sheep, 5 to 5 1-2.

Choice lambs, 5 1-2 to 6.

J. Galmer of Strathcona announces the following prices:

Extra Fat Thick smooth steers 900 lbs. and up, 4 1-2c lb.

Extra fat thick smooth heifers 900 lbs and up, 4 1-4.

Extra fat thick smooth cows, 900 lbs. and up, 3 1-2c lb.

Choice fat calves, 125 to 200 lbs. each 5c.

Choice fat sheep, under 120 lbs. each 5 1-2c.

Choice fat sheep over 120 lbs. each 5c lb.

Choice fat lambs ... 6 1-2 7c

Select hogs, 150 to 250 lbs. each 7 1-2c

EASTERN MARKETS

Winnipeg, Sept. 19—Yesterday's cash quotations on the Winnipeg Stock Exchange:

Stock	Bid	Asked
Can. Fire	126	
Com. Loan		102 1-2
Great West Life	300	
Great West Per.	120	124
Investment	105	
Northern Trust	130	133 1-2
Standard Trusts	153	159

Winnipeg Grain Market.

Winnipeg, Sept. 19—Cables came stronger at the close of the Liverpool market. By far the most bullish influency which caused the advance was the prediction of frost for Wednesday night and this after so much rain, however, the weather had improved and in the whole of the west there were only five places reported slight showers. Some of the temperatures were very low, in some cases down to 30 degrees. Primary receipts showed a decrease as compared with the corresponding day last year. There was a good demand for all grades of cash wheat, but the supply is limited, farmers not being disposed to sell. Exporters said the market was two cents out of line, and would be more towards the close. Winnipeg advanced 1-4 to 3-4 on the situation, after a good range of one cent. Chicago closed 5-8 weaker to 3-4 a 1-2 stronger and Minneapolis 3-8 to 1-2 stronger.

Oats were also active. Winnipeg closing 1-8 to 3-8 stronger while Chicago oats closed unchanged to 1-8 higher. Corn was weaker, closing 1-8 to 3-8 lower.

Flax was also easier today. Winnipeg closed five cents lower, while Duluth was five cents to eight cents lower.

Minneapolis Grain Market.

Minneapolis, Sept. 19—Very little is expected of the market today after Thursday and these expectations are being more than realised. During the greater part of the session the market fluctuated about four cents. The undertone of the wheat pit was heavy, and was the sort of weakness that comes from a lack of orders. There is little aggressiveness on the part of bears. Firmness in the Liverpool market is the main influence, but prices but why it did not, could only be answered by the statement that the market is quite away, while it lacks in business.

An estimate of the wheat crop of the northwestern states of 181,400,000 bushels, a total under seed and milling requirements, is expected to confirm the trade opinion and come to nothing. Minneapolis receipts and the local market piled up the evidence of a low grading crop. The other markets in Winnipeg are of little value in the matter of quality. Of course, it is natural for the farmer to ship poor wheat as rapidly as possible, and with the first rush over the grading may improve but the indication seems to be little betterment in the quality. Millers are willing to pay a premium for good wheat today. No. 1 Northern selling from December price to 1 1-2 over the future.

Today's Grain Markets.

Wheat	Open	Closed
Oct.	98 1-8	99 3-8
Dec.	96 3-4	97 5-8
May	101 1-4	102 3-8
Oats		
Oct.	42	42 1-2
Dec.	40 3-4	40 3-4
May	44 1-2	44 1-2
Winnipeg Cash		
Oct.	226	225
Winnipeg Cash	Open	Closed
Wheat		
1 Northern	100 1-4	
1 Nor.	98 1-4	
3 Nor.	96	
4 Nor.	93	
5 Nor.	85 1-2	
6 Nor.	78 1-2	
Feed	71 1-2	
Oats No. 2 C. W.	42 1-4	
Barley No. 3	74	
No. 4	66	
Rejected	57	
Flax, No. 1 N.W.	123	

American Markets

Minneapolis	Close
Sept.	101 3-4
Dec.	102 5-8
May	105 1-8
Chicago	
Sept.	92 1-4
Dec.	95 1-2
May	101 1-2

Winnipeg Stock Market

Winnipeg, Sept. 19—Following are today's quotations on the Winnipeg Stock Exchange:

Stock	Bid	Asked
Can. Fire	126	
Com. Loan		102 1-2
Great West Life	300	
Great West Per.	120	124
Investment	105	
Northern Trust	130	133 1-2
Standard Trusts	153	159

Bids	
Empire Loan fully paid	108 115
Empire Loan only paid	115 125
Western Trust	110 115
Winnipeg Fire	105 115
Banks	
Crown c/c	87 3-4 89
Traders	105
Industrials	
Beaver Lumber	90 100
Traders Building	100 105
Carbon Oil	30
Portland Canal	14 1-2 18
Lucky Jim	33 1-2 34
Warrants	810 820
Sales	
5 Great West perm	120
1,000 Lucky Jim	34

Real Estate—For Sale.

H. O. MCCREES, C. SPEERS, S. STOWARD, W. SAMMILTON

EDMONTON

Locators LTD.

BUSINESS SELLERS REAL ESTATE

MAIN OFFICE Phone 1632. OLD POST OFFICE BLDG.
BRANCH OFFICE Phone 1522. 281, JASPER AVE. EAST.
BRANCH OFFICE Phone 1529. 774, FIRST STREET.

$1500 GREAT ESTATE FOR ONE LOT in Block 49, the terms being one-half cash and balance 6 and 12 mos.

$2000 GREAT ESTATE FOR ONE LOT in block 3, the terms being $800 cash and balance in three, nine and fifteen months.

$850 GREAT ESTATE FOR ONE LOT in block 10, terms one-half cash, balance 6 and 12 months.

$2000 GREAT ESTATE FOR ONE LOT in block 26, terms one half cash, balance 6 and 12 months.

$650 NORWOOD FOR ONE LOT ON York street in block 9, the terms are very easy, one-third cash and balance 6 and 12 months.

$1350 GREAT BUYS A CORNER LOT in block 46. Look at these terms, only $250 cash and balance payable in 6 and 12 months.

$2100 GREAT BUYS A DOUBLE COR. ner in block 5, terms one-half cash, balance 6 and 12 months.

$1875 GREAT BUYS ONE LOT IN block 20, terms all cash or $1750 on usual terms.

$1500 NORWOOD Buys a Double Cor. ner in block 24, on Sinclair street. The terms are very easy.

BARBER SHOP IN EDMONTON FOR sale, Price $1400; Terms being $200 cash, and balance can be arranged. Good paying business. Call and see us for full particulars. This shop is located right in the heart of the city.

$1450 DORVAL, BUYS FOUR LOTS IN Block 12, Dorval. The terms being $650 cash and balance 6 and 12 months.

$1200 NAMAYO AVENUE, BUYS ONE Lot in Block 6, Norwood on Namayo avenue. Terms half cash, balance 6 and 12 months.

$2000 NAMAYO AVENUE, BUYS A Double Corner in Block 15, River Lot 16. Terms one-third cash, balance 6 12 and 18 months.

$2000 NAMAYO AVENUE BUYS A Double Corner in Block 17, River Lot 16. Terms one-third cash, balance 6, 12 and 18 months.

$1050 KINISTINO AVENUE BUYS LOT 4, in Block 35, River Lot 12. Terms $350 cash and balance payable in 4 and 10 months.

$950 RIVER VIEW FOR ONE LOT IN Block 3. Terms only $300 Cash and balance can be arranged. Only one-half blocks from car line.

$175 ACRE ON FIRST STREET BUYS a whole acre in Block 9, Rosslyn on First street. The terms are half cash and balance 6 and 12 months.

$550 EACH NORWOOD BUYS TWO lots in Block 18 Norwood, on York St. Terms are all cash.

HOTELS.

If you want to buy a hotel call and see us as we have some of the best propositions in the province both large and small.

RESIDENTS BIRD-GAME LICENSE— Remember this year every person shooting, hunting or carrying a gun. It will be necessary for them to carry a License on their person. The price of these are $1.25, so rather than get in trouble take out a Bird License, which entitles you from the first day of shooting until Dec. 31st, 1911. We issue these Bird Licenses. Call and get one if you are going shooting.

$400 CASH NORWOOD BUYS LOT 5 in Block 63 Norwood, being located on Otter Street.

$1500 GREAT ESTATE FOR A DOUB. le corner in Block 6; Terms being one-half cash, 6 and 12 months.

FORT GEORGE—The Grand Trunk Pacific have purchased the Indian Reserve which adjoins our townsite. Now is the time to buy.

EDMONTON HEIGHTS—We have just placed this beautiful subdivision on the market in 5 acre plots, which are guaranteed high and dry, or money refunded. The price being $150 for a five acre plot; terms $50 cash down and balance payable in one, two and three years; for full information inquire at the **Locators Office.** This is just the place for market gardening and the ground will pay for itself. Get in now while you can buy in acreage, in two years from now lots will be selling for $200 each. Remember that each acre will subdivide into eight 33 foot lots. Now is the time to buy, don't wait and then say what a foolish move I made in not buying in acreage.

Lots one-half mile from this subdivision are now selling at $450 each.

FORT GEORGE, B.C.—The original and Railroad Townsite of Fort George is being sold by us. Call and get full information. Lots ranging from $100 to $1000 each. On very easy terms, $20 cash down, and balance payable $10 per month. History will repeat itself in Fort George the same as it has in Edmonton in regard to speculation. Be sure and get in now on the ground floor.

ACREAGE IN FORT GEORGE — We are selling 5 acre plots only one mile and a half from the town for $60 acre or $300 for a 5 acre plot. The terms are very easy, $50 cash and balance payable monthly.

Now is the time to speculate in FORT GEORGE. $100 invested now will make you a $1000 in a few years time.

EDMONTON HEIGHTS

The safest investment in the city.

The Edmonton Locators

Old Post Office Bldg. Phone 1632

Real Estate—For Sale.

JAS. GALLAGHER & CO.

Real Estate, Insurance and Financial Agents.

STRATHCONA,

P. O. Box 240 - Office

1 lot on University Ave. 200 feet long, running from street to street, $400.

6 lots Block, Garneau Addition, close to University Ave. Price $325 each.

4 lots in Garneau near the Mill Wyte Ave. on water and sewer, Price $500 each.

2 lots 1st Ave. North and 8th St. West, Price $600 each.

1 lot overlooking Parliament Buildings on the car line, Price $2500.

4 lots in River View Heights two blocks from University, one block from River Bank, Price $250 each.

We have several of the choicest subdivisions in the City, automobile always waiting to show our property.

FORT GEORGE & WESTERN LANDS

Real Estate

215 Jasper Avenue West. Phone 2612

FORT GEORGE! FORT GEORGE!

THE OFFICIAL INFORMATION relating to the definite LOCATION of the DIVIDENDAL POINT of the GRAND TRUNK PACIFIC RAILWAY at FORT GEORGE, has at last been made.

THIS important news will immediately start the rush to this the rising district. Hundreds of settlers will flock to this new ELDORADO in the early SPRING, travelling by way of the G.T.P., to the TETE JUAN CACHE and thence by boat or steamer to FORT GEORGE via the FRASER RIVER.

NOW is YOUR TIME to purchase a few LOTS in the Registered Townsite adjoining the INDIAN RESERVE.

DON'T delay any longer, but call at the offices of the FORT GEORGE and WESTERN LAND COMPANY, 215 JASPER AVE. West, and 891 First Street, Edmonton, Alta.

L. W. HALL, Manager.

W. A. BOYT, Secretary.

Two good Lots Block 37, 22nd street, Inglewood, $1,000; half cash; 6 and 12.

Two good Lots Block 38, 22rd street, Inglewood, $1050; half cash; 6 and 12.

Lot 5, Block 49, 24th street, Inglewood, $900, half cash, 6 and 12.

Lot 4, Block 48, 24th street, Inglewood, $900, $400 cash, 6 and 12.

Lot 18, Block 22, 24th street, Inglewood, $750, half cash, 6 and 12.

Triple corner Block 2, 24th street, North Inglewood, $1500, half cash, 6 and 12.

Lots 1 and 2, Block 3, Great, Stoney Plain Road, $2600, half cash, 6 and 12.

Lot 4, Block 49 Great, Stoney Plain Road, $1500, half cash, 6 and 12.

Twenty Lots Block 31, Glenora, $525 each, half cash, 6 and 12.

Lot 2, Block 125, New Glenora, $1800, $600 cash, 6, 12 and 24

Lot 1 and 2, Block 1, Glenora, $1375, half cash, 6 and 12.

Triple corner Block 5, River View, Jasper Avenue, $4500, one-third cash, 6, 12 and 18.

Lot 6, Block 17, R. L. 10, Namayo, $3300; 1-4 cash, 6, 12 and 18.

Lots 34 and 35, Block 34, R. L. 12, $1050 each, one-third cash, 6 and 12.

Lots 7 and 8, Block 12, R. L. 12, $4,000, terms

Lot 246, Block 3, H. B. R., $2500; $700 cash, 6 and 12.

Lot 193, Block 9, H. B. R. $1500, $700 cash, 6 and 12.

Lot 209, Block 12, H. B. R. $1300, half cash; 6 and 12.

Corner Lot on 14th, and Athabasca. $2300; half cash, 6 and 12.

Lot 185, Block 15, high and dry, H. B. R., $1200; $500 cash, 6 and 12.

Seven-roomed modern house, on 11th street south of Jasper, $4500; terms.

Eight-roomed modern house on 6th street south of Jasper $5500; terms.

D. T. GILMURRAY

Real Estate and Financial Agent

'Phone 2824 Office 40 Jasper East

Edmonton — Alta.

2 view lots Garneau $3500.

4 lots Garneau Block 178, $1100 each.

Lot Whyte Ave. Block P.O., $4000.

Lot Park Street, Inglewood, $900.

Lot Block 14, Highlands, $450.

Double corner Groat, $4500.

Lot Namayo, south Alberta, $1400.

Double corner Alberta, $1500.

Lot 14th Street, $1000.

Lot Norwood near school, $800.

2 Block 48 Norwood, $400 each.

House and view lot Strathcona, $2,000.

3 lots Block 15 Inglewood, $650 each.

Double corner Capital Hill $2000.

Lot Glenora, Block 101, $850.

Double corner Garneau $2000.

Lot 9th Street, $1500.

HEGLER & SUTCLIFFE

City Real Estate and Farm Lands.

'Phone 4375 824 Jasper Ave. East

Edmonton — Alberta

We have some splendid building lots in Norwood, around $500 and $600; good terms.

A 2 fully modern house in West End just completed, $4700.

Another—With extra superior, on a corner, only $6600. Your own terms.

We have 8 lots on First St. and 8 on Namayo, $250 each, terms. These are just outside the city limits, sell high lots.

A few choice lots in Lauderdale, close to the city industrial property, and G.T.P. shops. Investigate before the real development begins.

$300 acres en bloc 78 miles south of Edmonton, highly cultivated, 4 miles from two railroads; good buildings; $37 acre; About $20,000 cash.

Real Estate—For Sale.

STRATHCONA INVESTMENTS CO

Headquarters For Farms.

235 Whyte Ave. E. Strathcona.

'Phone 2017.

NO. 1

A SNAP IN A SUBDIVISION

160 acres 1 1-2 miles from Edmonton P.O. A beautiful high lying piece of land and a snap for money makers to subdivide. Price $175 per acre; terms $6000 cash; balance easy payment for six years, but interest. After first payment is made we will give title to small parcels on small payments. This will make quick money.

OTHER SUBDIVISIONS

160 acres, 5 miles, Price $50 acre $100 per acre; 160 acres, $300 per acre; 120 acres at the right price.

NO. 2

600 acres half mile from A.1 Railroad town, This is absolutely first-class land; 500 acres under cultivation; practically all clear; 100 acres good brush, balance is all open ready for the plow; no stone, house, barn, large granary. If you want a first-class grain farm right at a R. R. town see this. There is nothing better in the country. Price $28 per acre; terms, $6000 cash, balance arranged.

NO. 3

No. 2—HOMESTEADS.

We can sell you a fine half-section, and you can get good homesteads within the Edmonton limit, and we will help you to get them.

320 acres 12 1-2 miles from R. R. town, neighbourhood well settled with fine sociable people mostly English; several acres of fall plowing done, right across the road, and expect P. O. march 1st, 1911; 40 acres fenced; 100 acres tillable; fair buildings; fine well at A. 1 price, $25 per acre terms with soft water; 200 acres open land, balance brush and poplar, no stone; all fenced but 60 acres. We can arrange to you can get 160 acres this land and also the homesteads at a very small expense to yourself. Price for the half-section $12.50 per acre. Terms $1,500 cash; balance to suit you. We make the terms. You will buy this if you go to see it.

NO. 4

160 acres, 2 miles from G. T. R. town, 100 acres broke, 40 acres of this is in crop, balance 20 acres is summer fallow ready for seeder next spring. The crop on this land is 5 and 6 feet high. Soil is A 1, black loam, frame house, barn, 2 large granaries, well, and windmill. This farm is a snap at $20 per acre and the terms are very easy. $1,000 cash, balance 9 yearly payments at 7 per cent. Owner has title. This year's crop not included.

NO. 5

160 acres 8 miles from Camrose, 4 miles from Obaton, 75 acres cultivated, house, barn, granary, well, and windmill. A snap, $18 per acre; $900 cash, balance 9 yearly payments at seven per cent.

NO. 6

160 acres 15 miles from Edmonton, 35 acres cultivated, buildings and fencing. This is the best snap on list for the speculator. A. 1 road to Edmonton; telephone, past land; near school. Price $11.50 per acre on very good terms.

NO. 7

320 acres, 17 miles from Edmonton, 1 mile from A. 1 railway town; 140 acres cultivated; A. 1. large frame house, barn, granary, stable, large frame barns, and granary. The very best of water. This is an A. 1. model farm and hard to equal. Soil, the very best. Milk and cream is shipped to Edmonton from this farm and the round trip to the station and back to the farm is made in twenty minutes. The Creamery do pay the cash and pays the highest price. Look at this farm if you want a half section right at a good R. R. town, and a few minutes H. R. R. town. Price $32 per acre on good terms. Don't miss this.

STRATHCONA CITY PROPERTY

King Edward Park—Watch King Edward Park. Big advance in price of lots in this closest in subdivision is sure. We can sell you Block 7 containing 35 lots, with a small house on same at $4000 But look at the terms.

$1500 cash, balance 1, 2 and 3 years. Lots here in pairs will, we believe, in a few months, sell at $200 each. Buy the above block and make this profit.

GARNEAU.

S. W. corner Block 158 on Whyte Avenue, 37 feet frontage; price $2500 for the bunch; easy terms.

Lots 1 and 2, Block 162, $1050 each. Lot 10 Block 157, $450. Lot 9, Block 162, $1250 each; 13 to 14, Block 161, $850 each; 12 and 16, Block 161, $850 each; 31 and 32, Block 158, $850 each; 38 to 35, Block 158, $850 each.

Two Lots facing south, Block 179, $1200 each.

STRATHCONA PLACE.

This is where the next move will be. Lots 2 and 4, Block 6, $250 each; 5, 6, 7, 8, Block 10, $325 each.

See us before you buy Strathcona Property.

STRATHCONA INVESTMENT CO.

Headquarters For Farms

235 Whyte Ave. E. - Strathcona.

'Phone 2017.

ALBERTA REAL ESTATE CO.

524 Kinistino Ave. 'Phone 2727

Lot 24, Block 15, on Namayo avenue second lot north of Strathcona theatre, a snap for $6,000, $2,000 cash, balance in 1, 2 and 3 years.

Lot 1 and 2, Block 66, Norwood, for $800 on good terms.

Lot 164, Block 2, H. B. R. near Jasper avenue, revenue producer for $17,500; terms.

Lot 27 and 28, Block 8, Rosslyn subdivisions near G. T. P. shops, only $250 for quick sale.

Furnished all modern cottage on Hamilton Avenue, for $1700; good terms.

7-room modern cottage on Kinistino Ave. for $1600; $500 cash, balance on good terms.

3-room house, stable and two lots on McCauley St. for $2500; 1-2 cash, balance 5 years.

5-room house on Morris St. for $1850; $850 cash, balance 6, 12 and 18.

Lot 8 H. Lot 24 and 25, Wilson St., for $700; $275 cash, balance 1, 2 and 3 years.

Lot 7 Block 1, R.L. 18, near Jasper Avenue, this is nice view lot for residence only, $1400; $500 cash, balance $25 per month.

CITY STOCK EXCHANGE

256 Jasper East, (Opposite Kinistino Avenue.)

'Phone 4626.

Call and investigate the best buy on the market today.

Real Estate—For Sale.

The West End Street Car Extension

Will Double the Price of

HEMPRIGGS PROPERTY

"The Best Buying in Edmonton"

$375

Each for four lots on the corner of Okanesin avenue and 28th street, good terms.

$350

Each for several good lots on 29th street.

$1800

For a block of six lots on 28th street in block six; good terms.

$3500

For a block of nine lots in Hemprigg, on the West side of 28th street, good terms.

$3500

For a block of eleven beautiful lots, easy terms.

$7200

For a block of 18 lots all 50x150 feet and close to Westmount, this is one of the finest blocks in the property; easy terms.

If you do not know this Choice Property ask your Own Broker about it. Look at its position on the Map or Better Still Inspect the Property for Yourself "We predict that Prices in Hemprigg will Double Within One Year."

Sole Agents,

— THE —

SETON-SMITH CO

Phone 1611, 63 McDougall Ave.

THE SETON SMITH CO.

63 McDougall Avenue, Edmonton.

'Phone 1611.

$175 Each for your choice of 4 splendid lots in Dominion Park; this is a great buying; good terms.

$400 Each for your choice of 5 splendid lots in Hemprigge, located on the St. Albert Trail in Block 3; good terms.

$400 For one lot in Block 3, Hemprigge on 24th Street; terms.

$300 Each for several lots in Block 6, Hemprigge; easy terms.

$1200 For 2 splendid lots on Park St. south of Alberta Avenue, suitable terms. A SNAP.

McEACHERN BROS

Real Estate and Insurance

234 Jasper East.

GROAT ESTATE—Here is a bargain on 33rd St. Three lots $5000; very easy terms.

GROAT ESTATE—Double corner in Block 6, Price $1500; good terms.

NAMAYO AVE—Lot 26 in Block 6, Price $1000; good terms.

We have a number of splendid lots in North Jasper Place for sale. Price $225 each. Terms $50 down, balance in 4, 8 and 12 months.

STUART & CO.

Real Estate and Investments

Edmonton, Alta.

INGLEWOOD

Lot in Block 4 Twenty-fourth St., $1100.

Lot in Block 48, facing east, $800.

Double corner in Block 11, $1450.

Double corner Block 58, Twenty-fourth St., with 4-room house and barn, $6600; terms easy.

GROAT ESTATE

Corner lot in Block 46, $955.

Double corner in Block 46, $2500.

Lot in Block 30, on car line, $1750.

WESTMOUNT

Two lots in Block C, near Stoney Plain road, $400 each.

GLENORA

Lot in Block 102, $900; terms.

Lot in Block 49, $1050; easy terms.

WESTMOUNT

Two lots in Block 15 for $1000.

Two fine dry lots in Block 20, $600 each.

Corner lot in Block 22, $625.

NAMAYO AVENUE

Corner lot in Block 9, Norwood, $1350.

Corner lot in Block 11, $1500.

Two lots in Block 3, $1500 each.

Two lots in Block 16, R.L. 10, $2800 each.

Lot in Block 22, R.L. 18, $4500.

WESTWOOD

Three lots in Block 8 for $1950.

Lot 19 in Block 3 $675.

Lot in Block 4, $675.

ASCOT PARK

Five acres facing on Park St. $175 per acre.

Let us save your listings. We can make quick sales if prices are reasonable.

'Phone 2566.

Real Estate—For Sale.

C. A. LOWE

Financial and Commission Agent

627 First Street

P. O. Box 1240 'Phone 4611

Inglewood—Five lots in Block 30 on Park St., $2100 cash.

Inglewood, 16 lots in Block 2, Price $1100 each, one-third cash, balance extending over four years; one block from car line.

Inglewood—Lot 17 in Block 46; price $1200; half cash, balance 6 and 12 months.

Westgrove—Two lots in Block A, Price $1100 on terms.

Westmount—Lot in Block 11; price $525; half cash, balance 6 and 12 months.

Glenora—Double corner, lots 1 and 2 Block 96, $1950; 1-3 cash, balance 6 and 12 months.

Inglewood, Two Lots in Block 11, Price $900 each, half cash, balance 6 and 12 months.

Dorval—Lots 2, 9 and 10, Block 5, $1500; good terms.

Huff Estate—Three acres in Block 3, $2000; 1-4 cash, balance 6, 12 and 18.

Norwood—Lot 4, Block 18, $550; cash, 6, 12 and 18.

Best buy in Garneau north in Block 178, facing north, Three Lots $1100.

Fifteen Double corner on Whyte ave. $2500, one-third cash; 6, 12 and 18 months.

FAIRDALE.

Two good lots block 16, $600, one-third cash; 6, 12 and 18.

Block 6 25 lots at $350 each in pairs one-third cash; 6 and 12. Can you beat it?

Whole block in Old Parkdale, $9,000 good terms. See this.

KING EDWARD PARK.

Good lots on Whyte avenue, $200 each; other lots $100 and upwards; good terms. Whole block of 36 lots, $12,000.

ALLENDALE.

Block of 19 Lots at $1050 for the bunch.

Eight Lots on Main street, $350 each.

FARMS.

Quarter Section, 10 miles S. W. of Millet, no improvements, $7 per acre, cash; a good investment.

Good improved quarter section 6 1-2 miles south, 1 mile west of Calder, seven-room house, two good barns, all fenced one mile to school, two good wells, soft water. The land lies very high, and is 12 per acre broke. The price is $40 per acre; $3000, balance terms.

160 acres 4 miles east of depot, 150 in crop; $75 per acre; this is paying good interest on the investment and will soon be in demand for subdivision purposes as it is within 4 1-2 miles of Edmonton P. O.

160 acres 3 1-2 miles south of city limits, over 300 acres under crop, good buildings, well fenced, and A 1 soil, 1 1-2 miles to elevator; $50 per acre. See us, we are sole agents for this.

320 acres 12 1-2 miles from railroad town, prairie land, soil A 1, $18 per acre; terms $1500 cash, balance five yearly payments, 6 per cent. interest.

SUBDIVISIONS

20 acres close, $500 per acre.

40 acres 1 1-2 mile Edmonton P.O., $500 per acre.

160 acres, all open, 2 miles south of city limits, suitable for 5 and 10 acre market gardens and poultry ranches, practically all under cultivation; terms on all these.

HOUSES

15th Street—Dandy seven room modern house on 15th street, north Jasper; hot water heated, full basement; a home built to suit you, $6100, small cash payment; balance easy.

24th Street—Brand new 7-rooms, fully modern, one mile from car line; full basement, clothes chute, etc., price $5000; terms arranged.

25th St.—8-roomed, fully modern, north of Jasper; a nicely built and well finished house on 33 1-3 feet of property; cheapest house on the street; $4500; terms arranged.

Geo. P. Dobson & Co.

119 JASPER AVE. W.

'Phone 2537

West End Selling Agents for Clydesdale.

INGLEWOOD

Lots 6 to 10, Block 10.

PRICE $800 Each

Half cash, 6 & 12 mths.

Lots 16 and 17, Block 4.

PRICE $900 Each

Half cash, 6 & 12 mths.

THE CANADIAN AGENCY, LTD.

Real Estate Department

Phone 2115. Union Bank Bldg.

CUNARD LINE

CANADIAN SERVICE

From Southampton. From Montreal

Sept. 5 .. S. S. ALBANIA .., Sept. 23

Sept. 19 .. T. S. S. AUSONIA .. Oct. 7

Oct. 3 .. T. S. S. ASCONIA .. Oct. 21

Passenger rate—Cabin (Called second) Ascania, $46.25 and upwards. Other steamers $41.00 and upwards. Third-class. British cast-bound, $31.25. Prepaid West, $30.00.

For further particulars apply to C. F. Fife, C. P. R. City Ticket Agent; W. C. Dodds, 115 Jasper avenue east. Alberta Agencies Limited, 128 McDougall avenue; J. F. Philp, C. P. A., G. T. P. Railway, H. E. Lidwan, 445 Main Street, Winnipeg, General Agent Canadian Northern; or the Robert Reford Co., Limited, Montreal, Quebec, Toronto, St. John, N.B., and Portland, Me.

Real Estate—For Sale.

F. J. WHITE

Real Estate

27 Jasper East 'Phone 4424

See Us Before Buying. 108-110

A. QUIGLEY & CO.

235 Whyte Ave. E. Strathcona

'Phone 2216 Residence 'Phone 2283

GARNEAU ADDITION

Good south lot Whyte Avenue south $1500, one-third cash, 6 and 12.

Corner lots Block Second north in pairs close to Fifth street west, $1300; $400 cash; 1 year.

165 feet frontage on University Ave. near Fifth street, shack and barn, $2600; cash, 6 and 12; 24 months. Good buy.

72 feet on Second avenue south, $1450 terms; very high ground.

Half lots First Avenue north, sewer, water; $1000; $550 cash, 6, 12 and 18.

Best buy in Garneau north in Block 178, facing north, Three Lots $1100.

11 feet Double corner on Whyte ave. $2500, one-third cash; 6, 12 and 18 months.

FAIRDALE.

Two good lots block 16, $600, one-third cash; 6, 12 and 18.

Block 6 25 lots at $350 each in pairs one-third cash; 6 and 12. Can you beat it?

Whole block in Old Parkdale, $9,000 good terms. See this.

KING EDWARD PARK.

Good lots on Whyte avenue, $200 each; other lots $100 and upwards; good terms. Whole block of 36 lots, $12,000.

ALLENDALE.

Block of 19 Lots at $1050 for the bunch.

Eight Lots on Main street, $350 each.

FARMS.

Quarter Section, 10 miles S. W. of Millet, no improvements, $7 per acre, cash; a good investment.

Good improved quarter section 6 1-2 miles south, 1 mile west of Calder, seven-room house, two good barns, all fenced one mile to school, two good wells, soft water. The land lies very high, and is 12 per acre broke. The price is $40 per acre; $3000, balance terms.

160 acres 4 miles east of depot, 150 in crop; $75 per acre; this is paying good interest on the investment and will soon be in demand for subdivision purposes as it is within 4 1-2 miles of Edmonton P. O.

160 acres 3 1-2 miles south of city limits, over 300 acres under crop, good buildings, well fenced, and A 1 soil, 1 1-2 miles to elevator; $50 per acre. See us, we are sole agents for this.

320 acres 12 1-2 miles from railroad town, prairie land, soil A 1, $18 per acre; terms $1500 cash, balance five yearly payments, 6 per cent. interest.

SUBDIVISIONS

20 acres close, $500 per acre.

40 acres 1 1-2 mile Edmonton P.O., $500 per acre.

160 acres, all open, 2 miles south of city limits, suitable for 5 and 10 acre market gardens and poultry ranches, practically all under cultivation; terms on all these.

GRAND TRUNK PACIFIC

Dominion Elections

Fare and 1-3

BETWEEN ALL STATIONS

Tickets on Sale

SEPTEMBER 19, 20, 21ST.

Final Return Limit

SEPT. 23RD, 1911.

J. F. PHILP

CITY PASSENGER AGENT,

155 Jasper Av E. Phone 4057

SHERIFF'S SALE

Province of Alberta

To Wit:

By virtue of Writs of Execution issued out of the Supreme Court of Alberta, E.J.D. at the suits of McDougall & Secord and others, Plaintiff, and R. P. Ingils, Defendant, and to me directed against the Lands of R. P. Ingles, I have seized and taken into Execution the following Lands, namely: Lots 44 in Block 3, H.B.R., Edmonton, with House (Frame) 18x26, Lean-to 14x26, and Barn 12x16. House consists of 3 Bedrooms upstairs, Parlor, diningroom and Den, Kitchen and Bedroom on ground floor, which I shall expose for sale on Wednesday, the 25th day of October, at The Sheriff's Office, Court House, Edmonton, Alta., at the hour of 11.30 a.m.

W. J. ROBERTSON, Sheriff,

Edmonton Judicial District.

Sheriff's Office, July 21st, 1911.

Money to Loan

at lowest current rates on improved farm and city property.

ALBERTA INVESTMENTS LIMITED

Phone 4664. P.O. Box 818

118 McDougall Ave.

NORTHERN NAVIGATION CO.

"THE GRAND TRUNK ROUTE"

Summer Schedule—Eastbound

Leave Duluth — Leave Port Arthur

TAMORIC, Saturday Sunday

HURONIC, Tuesday Wednesday

SARONIC, Friday

Direct connections from SARNIA DOCK to LONDON, HAMILTON, TORONTO and all points East and South.

Tickets from all railway agents. For full information write,

J. E. CRAWFORD,

North-Western Agent,

128 Grain Exchange,

Winnipeg, Man.

Real Estate—For Sale

HAGER & RICHARDSON,

Real Estate Brokers. - Phone 1683

96 Jasper Avenue East.

A 9-room fully modern house, south of Jasper avenue, with full basement 8 feet in height, concrete floor, storm and screen doors and fully large stable with city water and light; $6,000; $2,000 cash.

A 5-room house on Namayo avenue near Sutherland street with water, sewer and light. Small cash terms. This is a splendid investment on account of the steady and rapid rise of value of Namayo avenue property.

An 11-room fully modern house on Clara street, close to Namayo avenue, $5500; on easy terms.

A 5-room house on Government ave. with water, sewer and light, $2600, only $500 cash, balance $25 per month and 6 per cent.

Vacant building lot on Bellamy St., three lots from Jasper avenue and close to Namayo avenue, only $2,000; terms to suit.

Four lots 18 City View, $175 each, lots in this subdivision have sold for $250 and more.

DEPARTMENT OF THE NAVAL SERVICE

A competitive examination will be held in November next at the examination centres of the Civil Service Commission for the entry of Naval Cadets for the Royal Navy of Canada; there will be 25 vacancies.

Candidates must be between the ages of 14 and 16 years on the 1st of January next; must be British subjects and must have resided, or their parents must have resided in Canada for two years immediately preceding the examination; short periods of absence abroad for purpose of education or pleasure do not interrupt.

Successful candidates will join the Royal Naval College at Halifax in January next; the course at the college is two years and the cost to parents, including board, lodging, uniform and all expenses, is approximately $400 for the first year and $250 for the second year.

On passing out of college, cadets will be rated Midshipmen, and will receive pay at the rate of $2 per diem.

Parents of intending candidates should make application to the Secretary Civil Service Commission, Ottawa, before 15th October next.

Further information can be obtained on application to the Secretary, Department of Naval Service, Ottawa.

Unauthorized publication of this notice will not be paid for.

G. J. DESBARATS,

Deputy Minister of the Naval Service.

Department of the Naval Service.

Ottawa, August 1, 1911.

TENDERS FOR CONCRETE WORK NORTH DORMITORY, UNIVERSITY OF ALBERTA, STRATHCONA, ALTA.

Sealed tenders, registered and indorsed, "Tenders for Concrete Work for University of Alberta" and addressed to the Hon. Minister of Public Works, Edmonton, will be received up to 12 o'clock noon, Wednesday, September 27th, 1911, for the concrete work on the North Dormitory of the University of Alberta, Strathcona.

Specifications and Forms of Tender may be had at the Structural Engineer's office, New Parliament Buildings, Edmonton.

Each tender must be accompanied by an accepted cheque payable at par Edmonton to the Minister of Public Works to the amount of five per cent. (5 per cent.) of the tender.

Should a contract be awarded, the successful bidder will be required to give a bond for the full amount (20 per cent.) of his contract price, as a guarantee for the faithful performance of his contract.

The cheques of unsuccessful bidders will be returned within 10 days after the contract is executed.

The Minister is not to reject any or all bids or to waive any defects.

JOHN STOCKS,

Deputy Minister of Public Works.

Dated at Edmonton this 16th day of September, 1911.

CANADIAN PACIFIC

Dominion General Elections

September 21st, 1911.

FARE & 1-3

for round trip.

BETWEEN STATIONS WEST OF PORT ARTHUR

Going dates Sept. 19 to 21. Final return limit Sept. 23, 1911.

For further particulars apply to nearest C.P.R. Agent, or to

R. G. McNEILLIE,

Dist. Passenger Agent, Calgary

WM. WALLACE ROWE

AUCTIONEER & COMMISSION AGENT.

182 RICE ST., EDMONTON.

Sales efficiently conducted in town or country.

Phone 1681. P.O. Box 25

Residence Phone 2582.

Read Bulletin Want Ads.

GET IT AT THE BAY

LATEST FRENCH PROPOSALS

In the Moroccan Dispute Presented to Germany.

Berlin, Sept. 18.—Foreign Minister Von Kiderlin-Waechter received the French ambassador, M. Cambon, at the foreign office this evening and he presented to him the latest proposals of France relative to the Moroccan dispute.

Paris, Sept 18.—The negotiations with Germany are entering a decisive stage and the following among French statesmen appear to be that they offered Germany more than the public opinion, of their country will approve after the present strain has relaxed. They have offered a compensation to Germany territories in the French Congo, in which foreign French companies are operating and upon which France has expended $1,000,000 in ten years.

ALIX.

Bulletin Nes Service

Rev. Mr. Webster, who has been in charge of the Presbyterian church here leaves shortly for his home in Alabama. The new pastor will be here next Sunday. Rev. W. J. Whalen, Methodist minister, is also leaving Alix, to take charge of the work at Edson. No arrangement has been made for the immediate continuance of the Methodist services.

Alix fall fair will be held September 27th.

Mr. Graham left last week for a trip to England.

Miss Adamson met with a serious accident on Sunday, September 10th, being thrown from her horse and sustaining two fractured ribs.

The crops are about half cut. The recent cold rains have greatly retarded the harvesting.

A local sportsman while out driving discharged his gun by mistake and punctured his horse. The animal had to be killed.

Rev. Ryan, of the Disciple church, preached an evangelistic sermon in the Methodist church here on Sunday afternoon. He announced that the Disciple church had decided to put a man in charge of the work at Alix and Erskine, and a young graduate, Rev. J. W. Brown, of New York, had come to take that position and would preach in Alix next Sunday afternoon.

Alix, Sept. 8.

BARRICADED IN HIS SHACK

Desperate Character Escaped From Asylum Holds off His Would-be Captors.

Fortier, Que., Sept. 19.—Wm. Eastman, the desperate character, who on Saturday opened fire on Dr. Martin and Mr. Maron, who were approaching his shack to attend the man who was reported ill, is still behind his barricaded doors and still defies the constables who attempted to force the doors yesterday, but were driven away pell mell by a volley of shots, fired by the desperado. He is believed to have made up his mind to die rather than return to the asylum of which he was once an inmate. The whole district is agog with excitement

Turney Has Too Many Checks.

Toronto, Ont., Sept. 19.—Frederick A. Turner, who comes from Minneapolis, presented checks at the Dominion Bank yesterday, drawn on the Bank of England, amounting to $6,687,100, asking if they were any good. The police are detaining him.

CITY HALL ON RICE STREET

New Structure Will Stand on the City Market Square.

The Rice Street Market Square was selected by the council at the regular meeting last evening as site for the proposed new city hall and the special committee appointed to deal with the matter was authorized to retain the services of an advisory architect to prepare preliminary plans.

A report on the formula of the gas offered by the Universal Gas Co. was submitted, in response to the request of the council, by Dr. Lehman, professor of chemistry in the University of Alberta.

Dr. Lehman's Report.

Professor Lehman reports that the gas indicated by the formula, a mixture of coal gas and "blue gas" having a calorific value of 498 B.T.U. "would be better value if bought at $1.65 per 1,000 cubic feet (instead of 90c) than coal gas," similar to that offered by the International Heating and Lighting Co., of 620 B.T.U. bought at $1.65 per 1,000 cubic feet.

"The mixed gas," he states, "has the further advantage of requiring less air for its complete combustion. The advantage of that is that less air required to be heated to the temperature of the escaping "smoker" and that therefore for a given calorific value more heat is available for use."

Prof. Lehman also suggests that the manufacturer should be required to supply you with a statement of the calorific value of his gas determined by actual experiment and not simply calculated from other analytical data and should be addition guarantee that the gas he supplies will at no time drop more than a specified amount below that figure.

On behalf of the company, Mr. McCaul stated that the calorific value of the gas had been learned by actual experiment. He added also that the company would be willing to give the suggested guarantee.

The report was laid on the table and Professor Lehman will be asked to attend at the next meeting of the council to discuss other matters arising out of the report.

To Extend Pound Limits.

Communications asking for the extension of the pound limits north of Alberta avenue, together with a protest against the granting of such request, were referred to the legislative committee.

A petition from property owners, asking that York street and the subdivision of Norwood be properly opened up to traffic to the Boulevard, was laid on the table pending further inquiry into the matter.

The acquisition of a right-of-way to the East End bridge was referred to the commissioners with power to act.

On the motion of Ald. Lundy the commissioners were authorized to communicate with the owners of property on either side of the Bat Creek ravine to secure from them, if possible the gift to the city of the property lying in the ravine, in consideration for which the city will undertake to construct and maintain a driveway from the river to the head of the ravine and will further agree to sell no part of the property thus obtained.

Commissioners' Offices.

The commissioners were authorized to proceed with the work of dividing the present council chamber into suitable offices to accommodate the city solicitor, commissioners and staff. The council will hold future meetings in the board room of the Exhibition Association on Second street, which will be secured for that purpose at a rental of $40 per month.

Construction boulevards was authorized as follows:

Saskatchewan Ave.—Curry St. to Fourth St.

McKay Ave—Tenth St. to Twelfth St.

Hardisty Ave.—Tenth St. to Twelfth St.

Tenth St.—Hardisty Ave. to Saskatchewan Ave.

The following petitions for boulevards being insufficiently signed the work will be advertised as local improvements:

Gallagher St.—Syndicate to Government Ave.

Norwood Boulevard—First St. to Fourth St.

Lorne St.—Norwood Boulevard to Willow Ave.

The following grading was authorized:

Lane east of Julia avenue, Stewart street to turning on Julia avenue.

The grading of Norwood Boulevard from First street to Fourth street will be advertised as a local improvement.

The paving of the lane north of Jasper avenue from Queen's avenue to McDonald avenue was authorized.

The city solicitor was instructed to take the necessary steps for the widening of Edminston street from Syndicate avenue to Government avenue to a width of 66 feet.

The grading of Ottawa avenue from Jasper avenue to Water street was authorized.

TARTAR GATE AT CHENG TU—In the wall between the outer and inner cities of Cheng Tu, it was about here where much of the recent fighting took place, greatly endangering the lives of the Canadian missionaries stationed here.

TRIBUTES TO LATE RUSSIAN PREMIER

Will Be Inferred at Kiev on Next Friday—Emperor Sent Cross of White Flowers and Other Members of Royalty Wire Condolence.

Kiev, Russia, Sept. 19.—A complete change has been made in the funeral arrangements of the late Premier Stolypin. Before he died Stolypin expressed the wish to be buried at Kiev, and the Emperor ordered that his wishes be respected. Accordingly the body will be removed to Pecherski Monastery. The funeral will take place there at 1 o'clock Friday morning with a religious service in the Monastery church yard.

The Emperor sent a cross of white flowers as a tribute and the Empress and dowager Empress telegraphed condolence to the widow. Governor General Trepoff has issued a proclamation declaring that any acts of violence will be rigorously suppressed.

Emperor Nicholas, in a long telegram to the Governor General, says that he and the Empress have been deeply touched by the hearty welcome from all classes during their visit to Kiev, but their joyous welcome has been stopped by the murder.

SON SHOT HIS FATHER.

Is Found Guilty in Montreal of Attempted Murder.

Montreal, Sept. 19.—Guilty of attempted murder was the finding of the jury in the Court of King's Bench today in the case of Harry Lusher, aged 25, accused of having shot his father in their residence at No. 1 Mount Pleasant Place, opposite the General Hospital.

Samuel Lusher, the young man's father and the chief witness against him, was not present, as it seemed that he had relented and wished to withdraw the charge. The deposition which he had made following the shooting, when he charged his son with the act, was read, however, and on this evidence the son was convicted

It seems that the son had quarrelled with his father, the latter often having cause to find fault with him for his alleged unwillingness to support himself, and one night, after a particularly violent altercation, the son lost his temper and shot his father.

Sentence was deferred until the close of the session.

The Irish World, a United States weekly, in an article opposing reciprocity with Canada, says: "One might say that any Canadian who voted against the reciprocity plan would be as great a fool as any American who voted for it. The giving and granting in the bargain is almost all on our side; and Canada is offered access to our markets on terms which any European country would accept with delight."

Jennings Picks All-Stars.

Here are the all-American team, as picked by Hughey Jennings:

Roger Bresnahan, St. Louis, National league, catcher.

Charles Dooin, Philadelphia, National league, catcher.

Oscar Stanage, Detroit, American league, catcher.

Christy Mathewson, New York, National league, pitcher.

"Nap" Rucker, Brooklyn, National league, pitcher.

Edward Walsh, Chicago, American league, pitcher.

Walter Johnson, Washington, American league, pitcher.

Edward Bender, Philadelphia, American league, pitcher.

Hal Chase, New York, American league, first base.

Edward Collins, Philadelphia, American league, second base.

Owen Bush, Detroit, American league, shortstop.

Harry Lord, Chicago, American league, third base.

Hans Wagner, Pittsburg, National league, utility.

Sam Crawford, Detroit, American league, right field.

Tris Speaker, Boston, American league, centre field.

Ty Cobb, Detroit, American league, left field.

Sherwood Magee, Philadelphia, National league, utility.

He gives six National and eleven American leaguers in the bunch. Probably Johnny McGraw would reverse those figures.

"Victory" Is His Middle Name.

Varied are the ways of ball team managers to keep up spirits of their players to keep them from dwelling too seriously on the work in hand. Dooin is said to sing Irish songs to his Phillies. John McGraw, of the Giants, carries with him this season Charles Faust, the half demented Kansan, whose mania is that he is destined to be a great ball player. Recently McGraw and some of the jokers on the Giants signed Faust to a new "contract," by virtue of which he is to share in possible world's series money. It is said to contain some fearful and wonderful clauses. An ordinary athlete would have qualified before the conditions, but not Charley. He says he can pass the examination with flying colors, and now considers himself a full-fledged Giant.

The clause that Charley likes best is the one specifying that he shall inhale a planked steak with appropriate trimmings, for breakfast, each morning so as to give him strength to stay on the warming pan all afternoon. He says that sort of morning practise is not new to him.

When Faust put his John Hancock to the contract he paused a moment while Dick Taylor photographed him holding the pen, and then wrote in rum hand "Charles V. Faust."

"What does the 'V' stand for?" inquired some one.

Charles drew himself up and tossed on a mantle of dignity.

"Victory," he declared, "is my middle name."

TOO LATE TO CLASSIFY.

HORSE FOR SALE—1 bay stallion to be sold on the market Tuesday, Sept. 24th, by A. Simmel, Auctioneer, without reserve. 122-125

FOR SALE—Fort George, lot selling at $700, may be had for immediately CASH at $550. Apply Box 39 Bulletin. 122-125

NOTICE is hereby given pursuant to Section 222 of the Railway Act, being Chapter 37 Revised Statutes of Canada 1906, that plans, profile and book of reference showing the proposed location of a spur track of the Canadian Northern Railway to run across Peace Avenue and through lots 173 to 177 inclusive, Block Four (4), Hudson's Bay Reserve in the City of Edmonton, was filed with the Registrar of the Land Registration District of Northern Alberta, at Edmonton, on the 15th day of September, 1911.

Dated at Edmonton, Alberta, this day of September, 1911.

Canadian Northern Railway Company,
By Clark & Sweatman,
Their Solicitors.

FULL TEXT OF THE RECIPROCITY PACT

The reciprocity agreement consists of the following notes which passed between the Canadian negotiators and the United States Secretary of State. They speak for themselves and should be read by everyone. It will be noted that the Canadians had the privilege of drawing up the interpretation of the agreement, and that the United States representative gave unqualified assent to that interpretation. These letters, to which schedules of duty reductions were attached, constitute the whole agreement:

The Canadian Note to Mr. Knox.

Dear Mr. Secretary:

1—The negotiations initiated by the President several months ago through your communication to his Excellency the British Ambassador respecting a reciprocal tariff arrangement between the United States and Canada, and since carried on directly between representatives of the Governments of the two countries, have now, we are happy to say, reached a stage which gives reasonable assurance of a conclusion satisfactory to both countries.

2—We desire to set forth what we understand to be the contemplated arrangement, and to ask you to confirm it.

3—It is agreed that the desired tariff changes shall not take the formal shape of a treaty, but that the governments of the two countries will use their utmost efforts to bring about such changes by concurrent legislation at Washington and Ottawa.

4—The governments of the two countries having made this agreement from the conviction that, if confirmed by the necessary legislative authorities, it will benefit the people on both sides of the border line, we may reasonably hope and expect that the arrangement, if so confirmed, will remain in operation for a considerable period. Only this expectation on the part of both governments would justify the time and labor that have been employed in the maturing of the proposed measures. Nevertheless, it is distinctly understood that we do not attempt to bind for the future the action of the United States Congress or the Parliament of Canada, but that each of these authorities shall be absolutely free to make any change in tariff policy or of any other matter covered by the present arrangement that may be deemed expedient... We look for the continuance of the arrangement, not because either party is bound to it, but because of our conviction that the more liberal trade policy thus to be established will be viewed by the people of the United States and Canada as one which will strengthen the friendly relations now happily prevailing and promote the commercial interests of both countries.

5—As respects a considerable list of articles produced in both countries, we have been able to agree that they shall be reciprocally free. A list of the articles to be admitted free of duty into the United States from Canada, and into Canada when imported from the United States, is set forth in Schedule A.

6—As respects another group of articles, we have been able to agree upon common rates of duty to be applied to such articles when imported into the United States from Canada or into Canada from the United States. A list of these articles, with the rates of duty, is set forth in Schedule B.

7—In a few instances it has been found that the adoption of a common rate will be inconvenient and therefore exemptions have to be made.

8—Schedule C specifies articles upon which the United States will levy the rates therein set forth when such articles are imported from Canada to the United States.

9—Schedule D specifies articles upon which Canada will levy the rates therein set forth when such articles are imported from the United States.

Provincial Rights Amply Guarded.

10—With respect to the discussions that have taken place concerning the duties upon the several grades of pulp, printing paper, etc., mechanically ground wood pulp, chemical wood pulp, bleached and unbleached, news printing paper, and other printing paper and board made from wood pulp, of the value not exceeding four cents per pound at the place of shipment—we note that you desire to provide that such articles from Canada shall be free of duty in the United States only upon certain conditions respecting the shipment of pulpwood from Canada. It is necessary that we should point out that this is a matter in which we are not in a position to make any agreement. The restrictions at present existing in Canada are of a provincial character. They have been adopted by several of the provinces with regard to what are believed to be provincial interests. We have neither the right nor the desire to interfere with the provincial authorities in the free exercise of their constitutional powers in the administration of their public lands. The provisions you are proposing to make respecting the conditions upon which these classes of pulp and paper may be imported into the United States free of duty must necessarily be for the present inoperative. Whether the provincial governments will desire to in any way modify their regulations with a view to securing the free admission of pulp and paper from their provinces into the markets of the United States must be a question for the provincial authorities to decide. In the meantime the present duties on pulp and paper imported from the United States into Canada will remain. Whenever pulp and paper of the classes already mentioned are admitted into the United States free of duty from all parts of Canada, then similar articles, when imported from the United States shall be admitted into Canada free of duty.

11—The tariff changes proposed might not alone be sufficient to fully bring about the more favorable conditions which both parties desire. It is conceivable that customs regulations which are deemed essential in some cases might operate unfavorably upon the trade between the United States and Canada, and that such regulations, if made without due regard to the special conditions of the two countries, might to some extent defeat the good purpose of the present arrangement. It is agreed that the utmost care shall be taken by both governments to see that only such customs regulations are adopted as are reasonably necessary for the protection of the treasury against fraud; that no regulation shall be made or maintained which unreasonably hampers the more liberal exchange of commodities now proposed; that representations on either side as to the unfavorable operation of any regulation will receive from the other all due consideration, with the earnest purpose of removing any just cause of complaint; and that, if any further legislation is found necessary to enable either government to carry out the purposes of this provision, such legislation will be sought from congress or parliament as the case may be.

Provision for Concurrent Legislation.

12—The government of Canada agrees that, until otherwise determined by them, the licenses hitherto issued to United States fishing vessels under the provisions of section 3 of chapter 47 of the Revised Statutes of Canada, granting to such vessels certain privileges on the Atlantic coast of Canada, shall continue to be issued and that the fee to be paid to the government of Canada for such license by the owner or commander of any such United States vessel shall hereafter be one dollar per annum.

13—It is understood that upon a day and hour to be agreed upon between the two governments, the president of the United States will communicate to congress the conclusions now reached and recommend the adoption of such legislation as may be necessary on the part of the United States to give effect to the proposed arrangement.

14—It is understood that simultaneously with the sending of such communication to the United States congress by the president, the Canadian government will communicate to the parliament of Canada the conclusions now reached, and will thereupon take the necessary steps to procure such legislation as is required to give effect to the proposed arrangement.

15—Such legislation on the part of the United States may contain a provision that it shall not come into operation until the United States government are assured that corresponding legislation has been or will be passed by the parliament of Canada; and in like manner the legislation on the part of Canada may contain a provision that it shall not come into operation until the government of Canada are assured that corresponding legislation has been passed or will be passed by the congress of the United States.

Yours faithfully,

(Sgd) W. S. FIELDING.

WM. PATTERSON.

Secretary Knox's Reply to Canadians.

Gentlemen—I have the honor to acknowledge the receipt of your communication of this date in relation to the negotiations initiated by the president several months ago for a reciprocal trade arrangement between the United States and Canada, in which you set forth and ask me to confirm your understanding of the results of our recent conferences in continuation of these negotiations.

I take pleasure in replying that your statement of the proposed arrangement is entirely in accord with my understanding of it.

It is a matter of some regret on our part that we have been unable to adjust our differences on the subject of wood pulp, pulpwood and print paper. We regret also the difficulties to which you refer growing out of the nature of the relations between the Dominion and Provincial governments, and for the present we must be content with the conditional arrangement which has been proposed in Schedule A attached to your letter.

I fully appreciate the importance, to which you call attention, of not permitting a too-rigid customs administration to interfere with the successful operation of our agreement if it is approved by the congress of the United States and the parliament of Canada, and I desire to confirm your statement of our understanding on this point. I am satisfied that the spirit evinced on both sides gives assurance that every effort will be made to secure the full measure of benefit which is contemplated in entering into this arrangement.

The assurance that you give that the Dominion government proposes to restore only a nominal fee from American fishing vessels of the United States for the privileges in Canadian waters, for which heretofore a charge of $1.50 per ton for each vessel has been required, is most gratifying.

I heartily concur in your statement of the purposes inspiring the negotiations and in the views expressed by you as to the mutual benefits to be derived by both countries in the event our work is confirmed, and I take this opportunity to assure you, on behalf of the president, of his appreciation of the cordial spirit in which you have met us in these negotiations.

I have the honor to be, gentlemen,

Your obedient servant,

(Signed.) P. C. KNOX.

A Barefaced Bribe From Conservative Leader

The Montreal Star has a weekly edition which is known as The Family Herald and Weekly Star. Its circulation is largely among farmers. Like the daily edition, it is owned by Sir Hugh Graham, a supporter of Mr. Borden and a heavy contributor to Conservative campaign funds. It is a matter of common knowledge that the Conservative campaign, so far as literature goes, is run from the Star office in Montreal.

It remained for the Weekly Star, however, to convey to the farming community the most brazenly insulting appeal that has been offered during the election fight; nothing more or less than a bribe of $10,000 to start a farmers' party if Mr. Borden is returned to power. And to this cash offer Sir Hugh Graham adds a platform of free agricultural implements. In other words, he tells the farmers that if they return the anti-agricultural and high protectionist party to office, he will help them to start a farmers' party with a free trade program so far as implements are concerned.

The Montreal paper declares that "We never did have any trust in politicians," a pretty statement coming from the fountain head of opprobrious politics. "We desire," it says, "to put ourselves on record at this time as ready to enter another campaign the moment this is successfully over. There will, of course, be no heart in such a battle if reciprocity should win." Ah! Now we see that it was Sir Hugh whose the cloven hoof. He is willing to establish a farmers' party only as a bribe to the farmers to defeat reciprocity. He pretends, of course, a fine nonpartisanship. Mr. Borden, he says, has been recorded as favoring many items in what might be a farmers' program, but he adds, "Is Mr. Borden in earnest? We do not profess to know." Then he goes on to uncover his bribe as follows:—

"We raise this question just now to publicly lay down our own policy on the subject, and to pledge ourselves to a certain course of action in case reciprocity is defeated and the country saved. We shall first give the new premier his chance. We shall see whether or not he proposes to live up to his professions. We shall take his pledges, and check them off as they are fulfilled or broken. We shall expect to see the farmers figure largely in the first speech from the throne, and in the first budget. Failing this, however, we shall take up the battle ourselves, and arraign Mr. Borden for his broken pledges. Now it is easy to 'talk at large' on this matter. But we desire to be definite; and we hope that our readers will cut this out and file it away to be compared with our fulfilments of our pledges."

Then follows the program proposed by this closest ally of the Conservative party. And what is in it? Read:—

"We shall go beyond Mr. Borden in the matter of free agricultural implements. We do not propose to await the finding of any Tariff Commission. We believe, when our makers of agricultural implements can send them into an outside market where they enjoy no protection, and there undersell the American and other makers, that they should no longer be allowed to 'bamboozle' the Canadian people into giving them protection at home, by which they are enabled to bleed the Canadian farmer. **Therefore, we declare at once and without delay for FREE AGRICULTURAL IMPLEMENTS. But if Reciprocity be beaten, we shall press this policy, week in and week out, on the new Government.**"

In other words, the farmer is to put a high protectionist into office, in order that duties may be removed. What a farce! But Sir Hugh's paper says that if Mr. Borden refuses, the farmers' party will go after him in earnest. "If this is not done," the Star says, "then a serious farmers' party must be formed; and that party we shall join in the humble capacity of a soldier." Then comes the proffered bribe. Read it:

"The weakness of farmers' parties has usually been lack of funds. It is hard to get money for a political movement which only seeks win general advantages for the benefit of a large section of the people, and which has no hope of setting at the succulent "loaves and fishes" of office. The two old parties would be as poor as church mice if there were not always either the possession or the prospect of Government "patronage" to attract to their camp generous friends. Farmers' parties must get on without this lure; and they are in consequence invariably poor. The only way to meet this defect is for those who believe in the farmers' cause to put their hands in their pockets. They cannot—like the two old parties—put their hands in other people's pockets! **The new farmers' Party should start out with the determination to raise at least a hundred thousand dollars to finance the legitimate battle for farmers' rights. To, this end the Family Herald will contribute as a first subscription ten thousand dollars.** We shall place this ten thousand dollars at the service of the central committee of this National Farmers' Party."

Thus does the Family Herald and Weekly Star plead with the farmers of Canada to sell their birthright for ten thousand dollars. They are to give up the certainty of advantage through reciprocity for the will o' the wisp of a farmers' party within the protectionist party. The hypocrisy of the appeal is beyond words. Farmers will resent it with their ballots on September 21st.

They will resent, also, the impious appeal with which the article closes. For after asking farmers to sell their present certainty for a future chance, after shamelessly offering ten thousand dollars in cash as a bribe for the defeat of reciprocity, after hypocritically professing a zeal for free agricultural implements, the Herald and Weekly Star closes its sullied hands in prayer, and breathes forth the following petition:

"May we not ask with reverence that the God of Nations shall direct us in this great crisis of our history?"

No election in Canada has been marked by a more profanely impudent appeal. But Sir Hugh Graham misjudged the farmers. They are not to be gulled by an appeal which promises them free trade if they will only vote for high tariff.

SOVEREIGN GRAND LODGE MEETS.

Thousands of Odd Fellows Gather for Annual Convention.

Indianapolis, Sept. 18.—With a banquet and an explication of degree work in the different halls, the first day of the convention of the Sovereign Grand Lodge of Odd Fellows was closed tonight. Thousands of Odd Fellows from every state in the union and every province in Canada arrived today to attend the convention.

Grand Sir John R. Cockrum, of Indianapolis, and former Vice-President Chas. W. Fairbanks, welcomed the delegates to the Grand Lodge today and they entered immediately upon the consideration of the proposed constitutional changes.

An important one is a recommendation by Mr. Cockrum that the office of the General Patriarch Militant be appointive by the Grand Sire and not elective as at present.

Friends of the present commander of the military branch, Gen. N. A. Rainey, of Marion, Iowa, are represented as opposed to this change and it is said will work against efforts of the Grand Lodge to control the administration of the affairs of the Patriarch militant.

Gen. Rainey presided at a meeting of the Patriarchs militant today.

The encampment will continue throughout the week.

Two Men Are Electrocuted.

Elkhart, Ind., Sept. 18.—Two men were electrocuted today, when a wire, carrying 13,000 volts of electricity swung against a steel cable leading to a hoisting engine on a dam under construction across the St. Joseph river, near here. The engineer, John Boyer, of Mishawaka, Ind., was killed as he grasped the throttle to shut off the engine and Fred Falkenberg, of Toledo, Ohio, received burns when he threw his arm about Boyer in an effort to release his body from the lever.

Fishermen Will All Vote.

Boston, Mass., Sept. 18.—Hundreds of fishermen sailing out of this port and Gloucester, who have retained their citizenship in Nova Scotia, will sail tomorrow for Halifax and Yarmouth to vote Thursday in the election which will determine the fate of the reciprocity agreement.

CASTOR IS STRONG FOR RECIPROCITY

Farmers of the District Hear Able Exposition of the Reciprocity Pact by Hon. Duncan Marshall, Minister of Agriculture.

Castor, Alta., Sept. 18.—The largest and most enthusiastic gathering of politicians which Castor has seen, greeted the Hon. Duncan Marshall tonight in the Opera house. The chair was taken by J. W. McIlrine, president of the Castor Liberal Association, Mayor Smith made a short speech in which he gave his reasons for supporting reciprocity, and in a few happy remarks introduced the speaker of the evening.

Mr. Marshall spoke for about an hour and a half, and the audience was at all times in complete accord with what was said. Mr. Marshall's explanation of what reciprocity really meant to the Canadian farmer was the clearest and most easily understood of any of the speeches which have been heard here on the subject, and from the many outbursts of applause with which his remarks were greeted, it was very evident that the majority of the voters will go solid for Dr. Clark and reciprocity on the 21st.

VIOLATING ANTI-TRUST LAW.

Six Prominent Business Men of United Shoe Machinery Co. Are Charged.

Boston, Sept. 19.—Six prominent business men connected with United Shoe Machinery Co. were indicted today by the Federal Government for alleged violations of the Sherman anti-Trust act. Two indictments were returned, alleging the maintenance of an unlawful commission and conspiracy in restraint on the part of President Sydney W. Winslow, Vice-President Ed. Hurd, Geo. W. Brown and Wm. D. Barbour, Counsel Elmer P. Howe and Jas. J. Storrow.

Messrs. Winslow, Hurd, Brown, Howe and Storrow reside in Boston, while Mr. Barbour is a resident of New York. All except Mr. Storrow are directors of the company The indicted officials will be summoned into court within the next ten days to plead to the indictments and furnish bail. Trial will not take place until in the winter owing to the crowded condition of the circuit court calendar.

WILL START WORK AT ONCE.

Land Question Between Grand Trunk Pacific and Hudson's Bay Co. Has Been Settled.

Winnipeg, Sept. 19.—A satisfactory settlement of the land question between the Grand Trunk Pacific and the Hudson's Bay Company has been reached and work on the Selkirk, the railway's new Winnipeg Hotel will be commenced at once. The representative of the Fuller Company which secured the contract has taken offices in the Union Bank Building and the contract for the excavation of about 30,000 yards has been let to Rigby and Kellet of Winnipeg.

Soldiers Control Austrian Rioters.

Vienna, Sept. 18.—Vienna tonight is in the hands of the military authorities. The garrison has been reinforced by several other regiments and all the palaces and public buildings are guarded. Two thousand troops surround the Schonbrunn palace. Marian law has been in force in the Otta Kring district, where serious disorders occurred last night. This district is occupied by 6,000 troops. Disturbances of a minor nature occurred there this evening, but the soldiers soon had the rioters under control.

BULLETIN SPORTING PAGE

UP-TO-THE MINUTE NEWS OF ALL SPORTS

BASEBALL, LACROSSE AND OTHER SEASONABLE GAMES

SCHULTE IS AFTER HOME RUN RECORD

Cub's Star Right Fielder Threatens to Smash Buck Freeman's Record in 25 Circuit Wallops—Already Has 21 to His Credit.

Although he has been in the National league for seven seasons, Frank Schulte, right defender of the Cubs, has only developed a consistent home run mania during the last two years. To-day "fans" all over the country are keeping close tabs on Schulte's work, and they are expecting the quiet Chicago outfielder to better the record for the number of home runs batted out in one season by a mono league player. John Freeman now holds the record. He made Washington famous in 1889 by slamming out twenty-five drives for the complete circuit.

Schulte's career as a minor and major league player has been interesting. Frank is a bright fellow. He has one "hobby" which is his principal diversion in the "off" season. Even when the Cubs are travelling around the circuit any horse dealer who visits the hotel at which the Cubs are stopping will receive a warm welcome from Schulte. At his home in Syracuse Schulte has a small stable of fast trotters, and he takes great delight in driving his favorites around the State Fair grounds race track hitched to a racing sulky.

Schulte started his professional career in his home town. He and his brother received trials from "Sandy" Griffin, then manager of the Stars of the New York State league. Schulte played left field for Syracuse in 1903 and 1904. His batting was one of the powerful factors of the team, which was one of the strongest in the league. Frank's brother played only a few games as shortstop.

Schulte was secured by Chicago near the close of 1904 and in that year played twenty games with the Cubs. Before he left the minor league Schulte one day sent the "fans" of Troy wild when he jumped over an eighteen inch wire fence and grabbed a fly ball while sliding down an embankment into the Hudson river. This incident occurred at the old Laurette Boat Club grounds. A few innings after he had made the spectacular catch Schulte himself faced the ball into the river for a home run.

Previous to last year Schulte's best season as a home run hitter was in 1906. He then got seven. Since he has played with Chicago he has batted over .300 only once last year. With the exception of 1906, when Schulte was ill, he has maintained a good consistent average. If he continues in his present form he will bat over .300 again this season.

Schulte, to date has twenty-one home runs to his credit. He has only to make four more to equal Freeman's record, and if he makes five he will better it.

For the seasons of 1904 to the conclusion of last season Schulte had made twenty-seven home runs, so it is within the possibilities that he may make more home runs in the remainder of 1911 than he has made in all the other years added together.

HIS RECORD.

His record as a batter since he has been with Chicago follows:

Year	Games	Batting Average	Home Runs
1904	20	.286	2
1905	123	.274	1
1906	146	.281	7
1907	82	.287	2
1908	152	.236	4
1909	149	.264	7
1910	150	.301	10

Trying to Boost Boxing.

A syndicate has been organized in Sydney, Australia, to promote boxing bouts under government supervision. The company has acquired the Sydney sports ground at Moore park from the government trustees and has issued a general invitation to fighters from all parts of the world to communicate for the purpose of arranging matches. The seating capacity of the park is approximately 20,000, and arrangements have been made by which the government trustees have control of admissions. Many leading business men of Sydney are interested. The government, as proprietor of the ground, is to share the gate receipts on a percentage basis, the arrangements being for 30 per cent. of receipts to the promoters and trustees, and 70 per cent. to be divided between the competitors in a match according to a contract to be signed for each bout. The scheme prevents the possibility of any suspicion of unfair treatment and guarantees all boxers a fair reward. Dates are open for October, November and December.

ELECTION BETS SHOW THE REAL PUBLIC SENTIMENT

Public sentiment on an election can be judged fairly accurately by the betting that is made on the probable result. By this standard there apparently is no Conservative in the city who is willing to wager that Hon. Mr. Oliver will have less than 1,200 majority, or that the Government will have less than a majority of 25.

Both the return of the Government and the election of Mr. Oliver are conceded by the bitterest Conservatives when it comes to the time that money is required to back up their beliefs.

To the sporting man the Deacon's Cigar Store is the centre of the betting. A blackboard here records the various wagers that are offered from day to day.

Here are some:

A leading Conservative was so doubtful of the result that he posted one thousand dollars that Griesbach would not lose his deposit, i.e., he would have half as many votes as Oliver. In 1908, dispite Oliver's majority of 2317, Hyndman saved his deposit by several hundred.

$100 even that Oliver will have 1200 majority.
$300 even that the Liberals will have 25 majority.
$500 to $100 that Douglas will win in Strathcona.
$50 even that Clark will win in Red Deer.

No Conservative has yet come forward to accept any of these offers.

Probably the largest wager made was $1000 wagered by a Strathcona man against $50 placed by an Edmonton real estate agent that Oliver would be elected. The odds were twenty to one, but at that it is quite safe.

Earlier in the campaign some bets were made and accepted that Oliver would have 1600 majority and that he would have 500 in the city alone.

FIVE FOOTBALL GAMES NO LESS, NEXT WEEK

Five-Man Football Teams Will Play Off For the Caledonian Cup At Present Held by the Y. M. C. A.—Two Games on Monday, Two on Tuesday and the Final on Wednesday.

The local football season is not all over by a long way yet. Next week will witness no less than five games, two on Monday night, two on Tuesday night and one Wednesday night. But the brand of soccer will not be of the orthodox variety. It will be a brand of the game known as the five-man football. Six of the local City League teams will battle at Diamond Park for the Caledonian trophy. It will be possible to run off two games at a night, as each contest lasts only about twenty minutes. The game is a peculiar one in many respects, depending chiefly on speed. Only five men are allowed to participate on a team. Resembling basketball in this particular, a full back, half-back, and three forwards make up the team. The first-mentioned is a kind of full back and goal-keeper combined. Under the rules of the game he is allowed to touch the ball with his hands.

The Caledonian trophy is at present held by the Y. M. C. A. team, who won it in 1909, no games having been played last year. While not exactly football, next week's games should prove interesting diversion for the fans who have been hunting for some kind of sport to relieve the monotony.

On Monday night Callies A. team will play Swifts A. team, and St. George's will hook up with Callies B. team. On Tuesday night the winners of Callies A. and Swifts A. will play the Y. M. C. A., and the winners of St. George's and Callies B. will play Swifts B. Then on Wednesday night the two teams left after the elimination contest will play the final game for the trophy.

ESKIMOS AWAIT ACTION OF THE SECOND TEAM

Big Four is Held Up Until Y. M. C. A. or Varsity Make Decision—Former Team Will Take Action Today—Eskimos Are in Fine Condition.

Speculation as to the outcome of the Big Four rugby league is still rife throughout the city. It is now apparent that the Eskimos are not at all averse to entering the circuit, but are waiting on the second team to show its hand. And this is just where the difficulty lies. The Y. M. C. A. is not yet in a position to say whether or not they will be able to enter a team, and the Varsity is in a similar predicament as the fish, fish boys will not be back for almost two weeks.

However, the matter will be settled tonight as far as the Y. M. C. A. is concerned. If tonight's practice of the association team is sufficiently good to warrant it the Y. M. C. A. will be in the Big Four. Consequently every man who is anxious to get on the team is asked to turn out at the Second street grounds at six o'clock sharp.

If the Y. M. C. A. deem it inadvisable to enter the league, an amalgamation of the Association and Varsity teams may still make possible the entrance of a third team.

The Eskimos had a fine workout last night and the "vets" are in better shape right now than they ever were all last year. The greatest difficulty is in getting the men out to practice, and this has been increased by the fact that several of last year's players are holidaying. As soon as these return, Deacon White's task as coach should be considerably lightened. About twelve men were out in uniform last night.

POLICE GET $200.

At last night's meeting of the City Council a grant of $200 was made to the Police Athletic Association. The matter was brought up several weeks ago and left to the Finance Committee with power to act.

HUGO ROSS RUGBY CUP TO BE PLAYED FOR

Edmonton, Regina, Calgary, Saskatoon and Moose Jaw Representatives to Meet in Regina—Trophy is For the Championship of the West.

Western Associated Press.

Winnipeg, Man., Sept. 19—Many important matters were considered at the annual meeting of the Manitoba Rugby Football Association held here tonight. Steps were taken to have a play off at the end of the regular playing season of the champions of Manitoba, Alberta and Saskatchewan to decide the possession of the Hugo Ross Cup.

The Manitoba Association, the oldest Rugby body in the West, felt that something should be done to meet the movement half way for the purpose of advancing the interests of the game and decided to invite representatives of Edmonton, Calgary, Saskatoon and Moose Jaw to meet the Manitoba delegates at Regina, the date to be decided later. The idea is to have the champions of the two provinces meet at a central point, the winners to play the third for the Ross cup details for which will be arranged at the meeting in Regina.

Great Britain vs. Chicago

Western Associated Press.

Southampton, Sept. 19—It will be a case of Great Britain versus Chicago in the final of the Invitation Tournament at the National Golf Links of America tomorrow, the survivors today being H. H. Hilton, the British champion, and recent winner of the American Golf Championship, and Charles Evans, junior, the Edgewater lad, who won the French title.

MUCH INTEREST TAKEN IN MERINO-RYAN BOUT

Fans Are Keen on Friday Night's Lightweight Scrap—Merino Has Experience and Pulling While Ryan is Clever Little Ring Artist—Seat Sale Opens This Morning.

Friday night's scrap between Eddie Merino and Mickey Ryan is arousing considerable interest among the fight fans around town and the Lyceum theatre promises to be crowded to the gills. The advance sale of seats has been large, and it may be necessary to hang out the sign "Standing room only." The sporting fans around the town are having a big week of excitement with election bets and wagers on the fight to-morrow night.

The scrap will be twelve rounds and will be in the nature of a smoker. Merino is a well-built little fellow, has had lots of experience in the squared circle, and possesses a great advantage in a little fellow. On the other hand Ryan is a great little mixer and while lacking the Seattle boy's experience, has picked up the fine points of the game in remarkably clever style.

The fighters are working out daily at the Senate Hotel on Fraser avenue. The preparatory work has been watched by a large bunch of keenly interested fans. Visitors are welcomed at the training quarters.

A couple of earlier preliminaries will be staged starting at nine o'clock. The main bout will begin at 10:15. Rimmelsbach and Hall are to meet at 32; reserved seats, $1.50, and rush seats $1. Seats may be secured this morning at the Lyceum Theatre.

STANDRIDGE GOT TRYOUT

Pete Standridge, well known to Western Canada Baseball League circles as the premier twirler of the circuit, got his initial tryout with the St. Louis National yesterday. The game was a slugging bee and it is hard to tell just how well Pete performed. Dickenson the Edmonton pitcher, may get a tryout with the Boston Americans before the season closes.

EASTERN LEAGUE HAS GIVEN STAR CATCHERS

Has Furnished Many of Best Backstops in Minor Circuits—Carrigan, Oeder Stanage, Ira Thomas, Lapp, Rieb, Cady and Ben Egan Are Names To Conjure With.

The sale of Catcher Ben Egan by Baltimore to Connie Mack for $7,000 recalls the fact that many of the best catchers in the big league today came from the Eastern league. Oeder, catcher of the Chicago Cubs went to Detroit from the Eastern league and later was sent to the Cubs. Ira Thomas of the Athletics was the catcher for Jack Dunn's Providence team when it won the Eastern league championship. Hughey Jennings also got Thomas, but later sent him to the Athletics. Jack Lapp, also with the Athletics, came, traded out from the same league.

The New York Yankees got Walter Blair from Rochester by paying about $5,000 last season. Bill Mitchell, who was with the Yanks last year and turned back to Rochester this season, was formerly a pitcher with Toronto before Joe Kelley turned him into a backstop. Bill Williams went from Buffalo as a catcher to the Cincinnati Red Sox, but they made a first baseman of him. The Philadelphia Nationals had Harry Chesk, the former Oriole, for a while, and Kitchell, who was with Montreal was picked up by the St. Louis Browns. And another is Cady, whom Newark has developed this season. He was sold some time ago for $5,000 to the Boston Red Sox.

And Oscar Stanage, the best catcher in the American league, was secured by Detroit from the Eastern league.

And don't forget George Gibson of the Pittsburg Pirates, recognized by all authorities as the best catcher in the game. Gibson got Eastern league training in Buffalo and Montreal.

TECUMSEHS SECURE RENFREW FRANCHISE

Toronto Lacrosse Team Buys Creamery Town Hockey Team—Toronto Will Have Two Teams in N. H. A.—Querrie in After Western Speed Artists.

Western Associated Press.

Toronto, Ont., Sept. 15—The Tecumsehs Lacrosse Club has secured the Renfrew franchise in the Eastern Hockey League. The negotiations have been under way for the last three months and have just been closed. This will give Toronto two professional teams in the big circuit with Ottawa and the Montreal sevens. The one will be run by Percy Quinn and the Tecumsehs will have Charlie Querrie as president and manager. The Renfrew franchise will of course, carry with it the players with that team last year. Lindsay, goal; McNamara, point; Taylor, cover; Howe, rover; Smith, centre; C. Cleghorne, right and R. Cleghorne left, as well as the draft picks, if they play in the east.

Of course all of these would not come to Toronto, meaning Charlie Querrie will try to pick up a player or two in the west.

EVEN MONEY LAID ON WELLS-ATTELL FIGHT

Two Lightweights Will Meet in New York Tonight—Betting Even on Success—Fighters in Good Condition—Wolgast and Packey McFarland to Challenge Winner.

Western Associated Press.

New York, Sept. 19—On the eve of the battle between Abe Attell and Matt Wells, England's premier lightweight, both fighters were reported fit, and even money is being laid on the outcome. Attell's form which troubled him some months ago, is said to be in excellent condition.

Tom Jones, manager of Ad Wolgast, the world's lightweight champion, and a representative of Packey McFarland, are expected to be at the ring side with a challenge to the winner.

The fighters will weigh in at five o'clock tomorrow afternoon at 133 lbs. and will be sent to the centre of the ring at 8:30 at Madison Square Garden. Charlie White will referee.

Tecumsehs and Calgary.

Calgary News-Telegram—The many friends of Tommy Burns were delighted to hear of the splendid win of the Vancouver lacrosse club in the final game of the season with the strong New Westminster twelve, for the post season of the Minto lacrosse cup. The result means that the popular local boxer is ahead of the game $2,000. It also means that the Vancouver team will play here with the winners of the N. L. U., the Toronto Tecumsehs, the latter part of the month. Such was the agreement made some time ago with the shrewd man of the padded mitts. The game will take well here, for the fans are very anxious to see some of the good stuff pulled off.

Aviator Badly Injured.

Ordensburg, N.Y., Sept. 19—Eugene Godet, an aviator, was dashed to earth from a height of sixty feet and severely injured tonight. Both his legs were twisted badly, one ankle broken, a shoulder broken, and his head painfully smashed. The accident was due to the motor stopping. The biplane was virtually demolished.

Drinks Four Ounces Alcohol.

Ottawa, Ont., Sept. 18.—Magistrate O'Keefe today imposed a fine of $100 or four months in jail on William Cruick, convicted of administering a poison in the shape of wood alcohol to Tex Bill, a cow boy at the fair grounds last Friday. Cruick was liable to 14 years imprisonment, but Magistrate O'Keefe considered this was no intent and that Texas Bill was not seriously damaged by taking his four ounce drink of wood alcohol.

BASEBALL

BIG LEAGUE STANDING

NATIONAL LEAGUE

	Won	Lost	Pct.
New York	84	46	.646
Pittsburg	82	48	.631
Philadelphia	78	50	.542
St. Louis	73	55	.570
Chicago	61	71	.462
Brooklyn	54	78	.409
Boston	54	80	.356

AMERICAN LEAGUE

	Won	Lost	Pct.
Philadelphia	89	45	.664
Detroit	82	55	.599
Cleveland	73	62	.530
New York	71	66	.518
Boston	72	70	.493
Chicago	66	70	.485
Washington	65	80	.424
St. Louis	40	98	.290

AMERICAN ASSOCIATION

	Won	Lost	Pct.
Minneapolis	87	62	.580
Kansas City	83	66	.554
Columbus	85	70	.549
Milwaukee	72	76	.486
St. Paul	72	77	.483
Indianapolis	74	80	.481
Toledo	69	81	.456
Louisville	64	89	.418

EASTERN LEAGUE

	Won	Lost	Pct.
Rochester	94	53	.639
Baltimore	91	55	.623
Toronto	90	56	.616
Buffalo	79	66	.545
Montreal	69	77	.473
Jersey City	69	85	.410
Newark	56	92	.378
Providence	50	94	.347

BIG LEAGUE SCORES

NATIONAL LEAGUE

At Chicago—

	R.	H.	E.
Chicago 000.000.000	0	1	3
Brooklyn 400.000.003	7	14	1

Meintyre and Archer; Burns and Carter.

At St. Louis

	R.	H.	E.
St. Louis 200.003.404	13	21	1
Boston 010.320.040	12	17	3

Golden, Standridge, Dale, Camnitz, and Wilson; Perdue, Foster, Donelly and Kling.

At Cincinnati—

	R.	H.	E.
Cincinnati 010.050.010	6	9	1
Boston 400.000.003	7	14	1

Compton, Gaspar and Clarke; Steel, Rucker and Bergen.

At Pittsburg—

	R.	H.	E.
Pittsburg 000.000.001	1	5	2
New York 111.000.000	3	7	1

Geffeldt, Gardner and Simon; Gibson, Ames and Meyers.

AMERICAN LEAGUE

At Washington—

	R.	H.	E.
Washington 000.050.02x	7	14	1
Chicago 011.000.100	3	9	2

Browne and Henry; White and Sullivan.

At Boston—

	R.	H.	E.
Detroit 100.000.000	1	5	2
Boston 010.000.000	1	5	1

Willett and Stanage; Collins and Tonneman.

At Philadelphia—

	R.	H.	E.
Philadelphia 000.000.00x	0	3	1
St. Louis 000.001.000	1	4	1

Krause and Thomas; George and Clark.

At New York—

	R.	H.	E.
New York 000.000.120	3	5	4
Cleveland 000.001.020	3	7	1

R. Fisher, Caldwell and Sisler; Krapp and G. Fisher.

The game ended in a tie.

AMERICAN ASSOCIATION

At Milwaukee

	R.	H.	E.
Milwaukee	3	5	1
Toledo	7	12	1

Dougherty and Marshall; James and Carlisle.

At Minneapolis—

	R.	H.	E.
Minneapolis	12	14	5
Louisville	13	15	2

Waddell, Lecher, Loudell and Owens; Hearne and Ludwig.

At St. Paul—

	R.	H.	E.
St. Paul	8	7	4
Columbus	3	11	1

Relger, Danna, and Land; Cooper, Liebhardt, and Smith.

At Kansas City—First game—

	R.	H.	E.
Kansas City	5	13	2
Indianapolis	5	7	2

Plank and O'Connor; Link, Ashenfelder, Schlitzer, and Ritter.

Second game—

	R.	H.	E.
Kansas City	2	12	1
Indianapolis	5	8	1

Hendrix and O'Connor; Link and McKee.

EASTERN LEAGUE

At Toronto—

	R.	H.	E.
Montreal	3	6	3
Toronto	4	11	2

Burchell and Curtis; Lush and Phelps.

At Newark—

	R.	H.	E.
Providence	1	9	1
Newark	3	13	0

Crystal and Sheridan; Lee and McLean.

At Baltimore—

	R.	H.	E.
Jersey City	1	8	1
Baltimore	9	11	1

Jones and Wells; Adkins and Payne.

Buffalo at Rochester—Game postponed on account of wet grounds.

NORTHWESTERN LEAGUE.

At Vancouver—

	R.	H.	E.
Vancouver	5	8	1
Seattle	2	5	4

Clarkes, Wiggs and Shea.

At Spokane—

	R.	H.	E.
Spokane	5	10	1
Victoria	1	11	1

Bonner and Spiesman; Erickson and Grindle.

At Tacoma—

	R.	H.	E.
Tacoma	9	4	2
Portland	4	5	0

Annis and Burns; Mendley and Harris.

Fire Chiefs Meet in Milwaukee.

Milwaukee, Wis., Sept. 19—Many subjects pertaining to the fighting of fire will be discussed from every angle during this week by the delegates to the thirty-ninth convention of the International Association of Fire Engineers, which met in Milwaukee today. About 800 members of the association well versed in their calling attended the opening this forenoon. The opening exercises consisted of an usual address of welcome by Mayor Emil Seidel, the response being made by President John Thompson, Toronto, Canada. An exhibit of many pieces of the latest fire-fighting apparatus is one of the features of the gathering.

Jurors Responsible for Costs.

Montreal, Sept. 18.—That a juror who has been regularly summoned and who fails to appear, can be held responsible for all the extra costs involved through the postponement of the case, was the warning given by Justice Demers in the Superior court today, when a case had to be held over through the absence of three of the jurors.

In "Forty-Five Minutes From Broadway" at the Empire Theatre, Next Thursday, Friday and Saturday.

NEWS OF STRATHCONA

STRATHCONA COUNCIL HAS BRIEF SESSION

Little Business Transacted at the Regular Meeting Last Night—Announcement Made That the Manly Construction Co. Has Assigned Their Contract.

The regular meeting of the Strathcona City Council, which was somewhat delayed by the sensation caused by the escape of an alleged lunatic from the police cells at its beginning, was still further curtailed by an early adjournment on account of the political meeting. Communications were tained a letter from Judge Taylor announcing that he had refused the appeal of J. W. McKernan, John Donnan and R. A. Hybert in regard to the assessment of their farm lands within the city. An application was made by H. H. Hyndman on behalf of the owners for the approval by the city of the plans to Windsor Park, a number of lots in which had been sold. Owing to the difficulties of having the streets conform with the rest of the city, it was decided to postpone a decision until further information was obtained.

Construction Co's Affairs.

The affairs of the Manly Construction Co. were again up for discussion. The contract of the company having been assigned to O. W. Olason, a communication was read from Ewing and Harris, asking that the interests of clients, Messrs. Thorburn and Preston, sub-contractors, be secured by the city.

Messrs. F. Cowles, A. McLean and Connilly appeared before the council to protest against the delay in building a concrete walk along the north side of Block 24, opposite the High school. Mr. McLean stated that the petition had been entered over a year ago, but that later petitions had been given precedence. Ald. Bradford and Laughlin of the Public Works committee assured the deputation that he work would be pressed to completion this fall.

Protests Against Sale.

The appeal of A. E. Ladner against the proposed sale of his land for arrears of taxes due previous to his purchase of the land and of which the city was not aware at the time he purchased it, was laid on the table pending a fuller discussion of he question at this morning's meeting of the council. It will be decided whether in cases where the recent payments of taxes have been met, the assessor shall also demand that arrears of taxes owing at some previous time.

The accounts for the week amounted to $1,544.65.

The council adjourned at 9.30 till 10 o'clock this morning, when business of importance is to be despatched.

WHERE HE IS HIDING.

A Liberal worker hands in the following to the Bulletin:

"It is rumored that Major Carstairs is hiding in Major Griesbach's Patent Ballot Box at the present time."

CREATES SENSATION IN STRATHCONA CITY HALL

Man Held on Charge of Insanity Breaks Out of His Cell and Terrorizes Aldermen and Other Citizens Till Recaptured by Police.

After less than an hour's confinement in a cell named Burns, held on a charge of insanity and arrested yesterday in Strathcona, tore open the bars of a newly-constructed cell about eight o'clock last night and rag ed around the police station so loudly and fiercely at everyone who approached, threatened to kill anyone who attempted to lay hands on him. Ald. Laughlin, who tried to pacify him, was attacked with the frenzy of a wild beast, tearing his clothes and the sleeves of the city hall. He then turned his attention to the windows in the lower story of the hall and entered a few minutes later the upper right room from his cell, not a window remained in the lower story, not only has glass but even the sashes being utterly demolished in his fury. He endeavored, however, to attempt to escape, owing, it is thought, to a fear that the police would attempt to shoot him but was content with barricading himself in the boiler room from which he was only coaxed after the elapse of nearly an hour by Constable Alexander, who was hastily summoned and lodged in another cell.

Charged With Insanity.

Burns was arrested about seven o'clock yesterday evening, charged with insanity and taken to the police station. It was decided to put him in a cell and for this purpose one of the newly constructed ones was selected as being perfectly secure. About eight o'clock when the aldermen were gathering for the council meeting, he was heard calling on those outside to release him as he had been unjustly arrested. At last despairing of success he apparently ceased but he could be heard struggling with the bars of his cell wrenching and pulling most furiously. In a few moments whoops of satisfaction announced that he was free. Ald. Laughlin had just arrived and in the absence of the chief at the political meeting, ventured down to calm the man and hold him till the arrival of the chief. No sooner had he come within sight than Burns shouted a warning to him to keep off threatening to kill him if he advanced. Ald. Laughlin stood his ground and the frenzied man rushed on him compelling him to beat a retreat up the stairs. The prisoner reached him on the stairs Ald. Laughlin paused long enough to stop him, then rushed to the top and closed the door leading to the council chamber, the door leading to the court room being at the same time secured against him.

Broke the Windows.

Disappointed in his revenge, Burns turned his attention to the windows the crash of falling glass announcing their destruction.

A considerable crowd had gathered and whenever any one of them ventured too closely to window he was assailed with a torrent of opprobrious epithets and a vicious-looking piece of scantling. He kept calling for the captain of the Salvation Army promising to be quiet if the captain came.

In a few minutes Chief Robinson, who had been called for was on the scene and in company with one other of the members of the force descended into the basement. The prisoner retreated before them finally barricading himself in the boiler room where he defied every one to approach. It was feared that while running amuck he had been able to effect an entrance to the office of the chief and secure a gun and as he kept threatening to shoot he was given a wide berth. Const. Chas. Alexander who arrested him on Thursday last was called from home to try to bring him under control. Alexander on his arrival enraged him in conversation and in a few minutes drew him out of the room so that the other officers were able to slip around behind him and secure him with bracelets. He was then taken to the cells.

Lee Irons Put on Him.

To anticipate a fresh outbreak, leg irons were brought from Edmonton and placed on the prisoner who is of very peerful build.

Burns is well-known in Strathcona having come back recently after an absence of some time. He was known to be somewhat erratic along religious lines and was arrested only last week on the charge of insanity, though the magistrate afterwards ordered his release.

COMET IS RE-DISCOVERED.

Brook's Comet Missing Since Last July Has Been Located by Astronomer.

Toledo, Ohio, Sept. 19.—Brooks' comet which has been lost to observers since July last, was discovered again tonight by Prof. H. J. Slechter, of St. John's College. The comet was plainly visible in the northeast sky between the seventh and eighth rising. The comet showed no tail, but Slechter said it looked as if it was travelling toward the earth. The head of the comet or nucleus displayed a brilliant light.

No Bids for Montreal Loan.

Montreal, Sept. 18—No local or foreign bid was received yesterday at the city hall for the municipal seven million dollar loan, which has been extensively advertised both here and abroad. Controller Vankleek said "We will continue with the permanent works and get the banks to back us. I have no doubt the credit of the city is sufficiently good and untarnished to help it along till the war scare is over."

Dublin Strike Interrupts Traffic.

Dublin, Sept. 18—There was no cessation of work tonight except on the Great Southern, which is almost completely tied up. The men on the other lines are expected to quit tomorrow. Cross-channel traffic has been considerably affected. It is expected that Atlantic traffic from Queenstown will be disturbed seriously. Five Atlantic liners are due to call at that port this week and it is probable that the Carmania, due tomorrow, will carry all the mails for Liverpool.

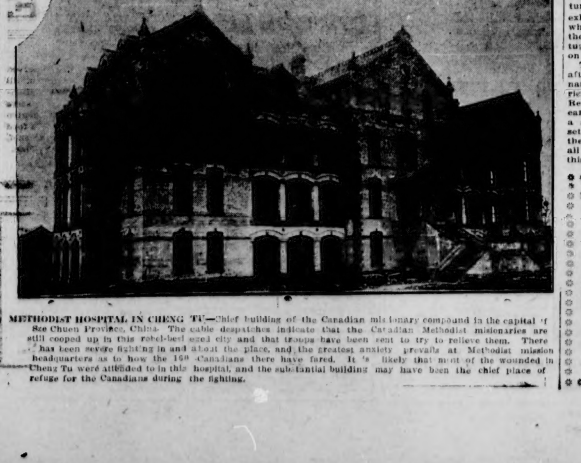

METHODIST HOSPITAL IN CHENG TU—Chief building of the Canadian missionary compound in the capital of Sze Chuen Province, China. The cable despatches indicate that the Canadian Methodist missionaries are still cooped up in this rebel-held walled city and that troops have been sent to try to relieve them. There has been severe fighting in and about the place, and the greatest anxiety prevails at Methodist mission headquarters as to how the 150 Canadians there have fared. It is likely that most of the wounded in Cheng Tu were attended to in the hospital, and the substantial building may have been the chief place of refuge for the Canadians during the fighting.

NEWS OF SPORT

All Have Fanned Thrice in a Game.

Those discussing the relative merits of the big league batsmen, Ty Cobb, Larry Lajoie and Hans Wagner, can no longer remark in any argument against Cobb that the world's greatest ball player has been fanned three times in one game while Lajoie and Wagner never underwent that torture.

Manning, who used to pitch for the New York Highlanders, set down Tyrus three times in a game played in New York. That was some time ago. Still, Wagner and Lajoie never experienced the same displeasure until last week, and a peculiar coincidence was that both Larry and Hans fanned three times on the same afternoon.

George Suggs, former Tiger, pitching for Cincinnati, handed it to Hans, while Ed. Walsh, who was late this season by pitching a no-hit, no-run game, struck out Larry in three out of four times at bat.

Fred Lake, scout for the St. Louis Browns, comes to bat with some advice to mothers. He says:

See that your boys are born left-handed. Southpaws are in great demand these days.

Suggs Satisfied—Until.

G. Suggs, of North Carlina, rub, pitcher for the Reds, is a trifle jarred, but says someone also is due for a jarring before he gets through. Mr. Suggs is very fond of liver and bacon, and some of the gang conspired to take advantage of this weakness. They waylaid or bribed the waiter and substituted a nice juicy piece of leather for the liver, in his Suggs' morning chow. The gentleman from North Carlina champed away on the leather for about five minutes, and then got a shoe-peg caught among his teeth. Trouble followed in extensive quantities.

Frary Picks Pirates.

Spokane, Sept. 18. — Ralph Frary picks Pittsburg to win the National league pennant. The local man, who worked during the last season as National league umpire, explaining that the figures Pittsburg a strange combination than Chicago, with a better remaining home schedule than New York.

"Pittsburg is quite a ways behind, I know," said Frary yesterday, "but as quick as Wagner gets back in the lineup they will take a lot of beating. O'Toole makes a big difference to the Pirates' pitching staff. I saw the St. Paul 122,000 beauty work in the last game at Boston. He was wild, but had the stuff. And confidence! Why, he just brimmed over with it."

All-Stars to Train Athletics.

Jimmy McAleer will set together another all-star team to train the Athletics in the event of his Colonels winning in the National league. It seems as though this is the only team the Americans fear. The line-up of McAleer's team would be as follows:

Outfielders — Milan, Washington; Speaker, Boston; Cobb, Detroit.

Infield—Lord, Chicago; McBride, Washington; Chase, New York; Elberfeld, Washington.

Pitchers—Walsh, Chicago; Johnson, Washington; Ford, New York; Whitefield, Washington.

Catchers—Stanfield, Washington; Sullivan, Chicago.

Caldwell Will be Star.

Close observers of Pitcher Caldwell's work say that the big fellow will be the Highlander's box star next year, if not the best curver in the American league. His fast ball seemed to be lack of control, but constant work will remedy the defect, no doubt. His curve pitches are coming back to form and with a long stretch of games to be played at home Chase's men are ready to make a final dash for second place. The Detroits are nearly a dozen games ahead of them, but the coming trip east may cut down the Tigers' advantage materially.

Archbishop Opposes Fight.

London, Sept. 19—The Archbishop of Canterbury has interested himself in the campaign to prevent the scheduled Jack Johnson-Bombardier Wells fight, and has written the home office urging that action to suppress the contest be taken.

MEN HAVE NARROW ESCAPE

Returning From Fishing Grounds When Their Dory Upsets—They Get on Top.

Fort William, Sept. 19—Clinging desperately to the bottom of an upturned boat and almost completely exhausted by the frightfully cold seas, which were continually washing over them, two men were sighted by the tug Curlew just outside the first bar on the Mission river this morning.

They were promptly rescued and after receiving attention gave their names as Peter Boulanger and Patrick Fitzpatrick, fishermen of the city. Returning from their fishing grounds early last night they were caught in a sudden squall and their boat upset. They succeeded in getting on the upturned craft, and clung there all night and till rescued by the tug this morning.

MOROCCO TRIBESMEN ATTACK SPANIARDS.

Tangier, Morocco, Sept. 18—Melilla advices say that hostilities continue between the Spaniards and the Riff tribesmen. The latter have made several attacks on the Spanish outposts. An engagement on Sept. 12 resulted in a victory for the tribesmen who forced the Spanish troops to retire with considerable loss. A small detachment of tribesmen killed forty Spanish soldiers and captured a large number of rifles.

CORRESPONDENCE.

A BRITISHER'S PROTEST.

Editor Bulletin:

As a citizen with a deep attachment to the home, as his country, one writer has noted with much pain, the growth of a large minority, composed of foreign-born residents, in which some prominent Conservatives have seen fit to indulge on more than one occasion the attack upon reciprocity has degenerated into mere virulent abuse, as the people of the United States, whose wheat is degrading to those who utter it and revolting to all decent-minded people. No matter how an individual is bad enough, but there are evidently champions of the "inferior" in Canada who do not shrink from the still viler though possibly safer offense of libelling a whole nation.

In the wholesale vituperation of all who favor reciprocity it would have been wonderful if the foreign-born residents in Canada had escaped the scourge of Conservative tongue. They have not thus escaped, but the writer would be genuinely pleased to find that a man like Major Carstairs will be able to clear himself of the charge of conduct inspired apparently by the same spirit as prompted the wicked unchristian jibe, libelling, and ingratitious slander of foreign-born residents in the Dominion. The francis in the Windsor Hotel will no doubt be made the subject of legal inquiry, and it is not for the writer to prejudge the results of that inquiry. He can only express the hope that Major Carstairs will be able to prove that he was not guilty of unprovoked insult to a respectable member of the community, whose rights of citizenship are as well defined as those of the gallant major himself. The writer can only express the hope that Major Carstairs will show conclusively that he did not enter on a vulgar brawl with one certainly not less inferior in physique, but his conduct reflected no dishonor on the uniform he wore, and that the allegation as to his insulting the entire foreign-born community is quite unfounded. To believe anything else of Major Carstairs would be to believe that he was capable of the behavior of a bully and a coward. Truly Major Griesbach, that other gallant soldier, is most unfortunate in the circumstances under which he faces the struggle of Saturday. For part of his misfortunes he is himself to blame, for had he chosen he might have had the assistance mysterious of ballot boxes cleared up in good time. Conservative slanders upon Americans all and some day are not calculated to produce a rich crop of Tory votes among American-born residents and here, unfortunately for him, he is confronted by one of his chief supporters has hurled a gross insult at all other foreign-born residents. The other allies of the Conservatives insult the feelings of every honest Britisher. Surely the Tories in the west do not figure on keeping the balance true by heaping abuse on those who did not like themselves enough the honor of being born under the British flag.

A. BRITISHER.

SPAIN IS FACE TO FACE WITH CRISIS

What at First was Labor Movement Has Developed Into a Revolutionary Conflict—Affiliated Trades Unions Proclaim General Strike for Today.

Madrid, Sept. 19—Spain is face to face with a crisis equal in gravity to that following the riots in Barcelona in 1909. The agitation and the power of the agitators on the masses have increased in proportion to the rigor of the repressive measures undertaken by the government.

What at its origin was purely a labor movement has now developed into a revolutionary conflict, a commune having actually been proclaimed at two towns in Catalonia where the authorities were driven out.

The affiliated trades unions have decided to declare a general strike tomorrow throughout the length and breadth of Spain.

Killed by Chair Thrown Out.

New York, Sept. 19—A chair thrown from a twelfth storey window in a hotel on West 26th street today struck Henry Dermody, a waiter who was on the sidewalk and killed him. Detectives are looking for the thrower of the chair.

VOLUNTEER POLICE FOR GREAT BRITAIN

Home Office Issued Circular to Chief Constables of Kingdom Instructing Them How the New Body of Men May be Organized.

London, Sept. 19.—The home office has issued a circular to the chief constables in the Kingdom instructing them how the volunteer police force, which is to be raised in each of the large centres of population, shall be organized.

It will consist of a registered police reserve in two bodies, the first reserve consisting of men who previously have un-serious police or military training and who could be attached temporarily to the regulars, with uniforms and pay, and the second, consisting of men registered as willing to serve as special constables.

Home Secretary Churchill suggests that this scheme would to a great extent obviate the necessity of calling out the troops. He further proposes that in times of strikes, it would be legitimate to enroll strikers as special constables because strike disorders, he points out, are for the most part prompted by "Hooligans" and the strikers themselves likely would be anxious to suppress disorders, that would bring discredit to their cause.

Marchioness of Donegal in Winnipeg

Winnipeg, Sept. 18—The Marchioness of Donegal is here, on her way to attend India's Durbar. Lady Donegal has many friends in Canada, being a Canadian. Her little son, heir to many millions, is not with her. She sails by the next Canadian Pacific Oriental steamer.

AROUND THE CITY

LOCALS.

Apart from the usual muster of drunks only one case appeared on the docket at the police court this morning. A charge of assault laid by J. Duckhom against Harry Nevins. The hearing of the case was adjourned until September 22nd.

The remains of Mrs. Susie Knight, wife of Robert Knight, superintendent of the street railway, will be shipped Friday morning to Mannville, Alberta, for interment. The parents of the deceased reside at Mannville, Mrs. Knight formerly lived there.

Manager Belanger of the Cecil Hotel will bulletin the election returns in front of the Cecil tomorrow. A direct wire will be run into the house and the results will be posted as fast as received. He has given this service at all previous elections and has given the public great satisfaction.

A number of visitors registered at the Board of Trade rooms this morning, the list including F. C. Champion, London, England; Frank Duffy, Indianapolis, Indiana; D. C. Lamb and P. J. Lamb, London, England; Thomas R. Judge, Winnipeg; May Schorman and Roy D. Usher, Spokane, and Robert J. Turney, Oshawa, Ontario.

A warrant is out for the arrest of John H. Gemmel, charged with the theft of $41.05 from McManus Bros. Insurance agents, with whom he has been employed. Gemmel was last seen in the city Monday night. Last night it is understood, he was at Fort Saskatchewan. Gemmel is accused of having failed to turn in the amount represented in the complaint against him from collections he had made for the insurance firm.

The members of the Ladies Hospital Aid, both old and new, and any friends who are willing to assist in preparing for the Hospital Ball to be held in the Thistle rink, on Oct. 25th, are urged to attend a meeting on Friday at 2.30 at the residence of Mrs. M. E. Jennings, 535 Thirteenth St. It is to be remembered that the Ladies Hospital Aid have undertaken the furnishing of the new hospital which is rapidly approaching completion, and the assistance which is now sought by the various officers and committees should meet prompt acceptance in behalf of this their first appeal for co-operation to make the annual ball a success.

FENDER WORKED WELL.

That the dog population of Edmonton was not reduced by at least one in a very short space of time this morning was due to the quick action of the motorman on street car No. 29. The car was westbound and going along at a lively clip near the corner of Jasper and McDougall avenues when the motorman caught just a glimpse of a dog right in front. Like a flash he dropped the fender and picked up the canine. Doggy was badly excited, but that was all, escaping without a scratch.

CAR WAS DERAILED.

Upwards of a hundred men and women who reside in Strathcona and work in Edmonton were delayed in coming across the river this morning, because car No. 21, of the street railway system, jumped the track on Fourth street and Saskatchewan Avenue, this city, about 7.30 o'clock. Fully as many passengers bound for Strathcona also found themselves unable to reach their destination on time, while the car service was badly crippled for nearly an hour, a number of cars being lined up near the scene of the accident. The situation was relieved somewhat by transferring passengers both ways. The car that ran off the track was not damaged.

BUILDING PERMITS.

Building permits for the present month have already reached the grand total of $258,150. This is only a little less than the total reached in the same date in last month, which proved to be the biggest month of the year. The total to date for the present year is $2,964,930. The total for the whole of last year was $2,158,195.

Permits were issued yesterday as follows:

G. Goldsburg, three houses on Fourteenth street, each $2700.

G. Goldsburg house on Twenty-sixth street, $3360.

Pang Lee, addition on First street, $400.

F. Kieparuk, house on York St., $1700.

D. Nicholson, shack in Cromdale, $250.

G. Thorpe, shack on Twelfth street, $800.

TO CHASE JOY RIDERS.

The city commissioners this morning decided to recommend to the council the purchase of an automobile for the use of Chief Lancey of the police department. In making his application the chief drew attention to the fact that it would be very useful in capturing "joy riders" exceeding the speed limits, especially in the evenings when it is almost impossible to identify the occupants of the cars when they are flashing by at high speed. The chief will supply the fuel, if the council sanctions the purchase of the car.

Tenders for sanitary fixtures to be ordered for use under the provisions of the by-law which enables the city to enforce the installation of sewer and water were received and referred to the superincendent of waterworks for analysis and recommendation.

The purchase by the waterworks department of 200 water meters for installation in the larger buildings was authorized.

It was also decided to apply for an amendment to the charter empowering the city to charge owners of buildings and large buildings for special water services for fire protection.

THE WEATHER.

Showers of rain have occurred at several places in the prairie provinces but the weather generally has been fair. It has been much cooler in Alberta than elsewhere.

Forecast—All west fair today and on Thursday, not much change in temperature.

	Max.	Min.
Edmonton (clear)	48	36
Red Deer (cloudy)	53	35
Calgary (clear)	52	38
Lethbridge (clear)	62	40
Macleod (clear)	59	37
Medicine Hat (fair)	64	38
Saskatoon (cloudy)	55	43
Regina (raining)	51	41
Moose Jaw (cloudy)	65	43
Brandon (cloudy)	62	41
Winnipeg (fair)	62	45
Port Arthur (clear)	60	38

PERSONAL

Mrs. Morris M. O'Brien, First street north, Strathcona, will receive for the first time this season on Thursday, Sept. 21st.

TO COLLECT BY DISTRESS.

In the course of the next few days distress warrants will be sworn out by the city assessor in the collection of overdue business taxes. Very few omitted to pay the tax at the appointed time, but in the hurry of his heart, Assessor McMillan allowed more than the usual period of grace. This has now expired, however, and he will proceed at once to collect by distress.

Land tax notices will be sent out at the end of the present month.

IN THE SUPREME COURT.

Elizabeth C. Evans has won her suit in the supreme court, instituted some time ago to recover judgment against Edward Evans in the sum of $400 and interest at 5 per cent, per annum from December 2, 1910. Justice Simmons today decided in favor of the plaintiff.

The plaintiff originally sought to recover possession of certain forests. Pending settlement of the real dispute, the defendant put up a bond for $400 and held possession of the forests. Eventually the plaintiff tried to get the equivalent of the value of the animals in cash, and failing, brought action against the bond.

Practically all the evidence in the supreme court, sitting on a trial, was consumed in arguments on the appeal of defendant from the order of Armand Marsan against the Grand Trunk Pacific. His whom he has appeared for the plaintiff and O. M. Biggar for the defendant corporation.

Marsan sued for judgment for the sum of $250 for alleged damages arising from the Grand Trunk's operations in passing through his land from the west end of the city, through the Hagemen estate, east of Twenty-third street. He claimed that the land, which he desired for railway purposes, had been damaged in a manner that entitled him to legal redress. He had previously sold some of his land to the railroad company.

STREET CAR HIT RIG.

Mrs. Joseph Morvine had a narrow escape from serious injury in an accident on the bridge spanning the Saskatchewan river at 8.20 last evening, when street car No. 15, headed toward Edmonton, struck the rig in which she was riding, with her son. She was driving in the direction of her home in Strathcona and upon reaching a point about half way across the bridge the horse evidently became frightened at the approaching car.

While reports of the accident differ, it appears from the statements of eye-witnesses that the horse swerved to one side and the car, which was running at a fairly good speed, hit the rig with considerable force, completely demolishing it. Mrs. Morvine and her son were thrown out ahead of the car, while the horse was knocked down. Mrs. Morvine screamed and started possession inside the car, who rushed to her assistance. She was found to be tangled up in the broken rig and harness, but was soon extricated from her uncomfortable position. Beyond the shock sustained by being badly shaken up, Mrs. Morvine was probably not injured.

The track was cleared of debris and after a delay of about ten minutes the proceeded on its way. Mrs. Morvine was helped to her home.

JUDGMENT FOR PLAINTIFF.

Judgment in the case of McDonald vs. Irvine was rendered by Justice Simmons in the supreme court this morning, in the case of Mrs. McDonald against Walter et al. The plaintiff sued to recover title of the north half of lots Blocks 16 and 17, Strathcona, where all the parties to the action reside.

Mrs. McDonald was the daughter of the late Nancy Irvine. According to the plaintiff, her mother, in 1898, twenty-two years ago, agreed to give her the five acres in controversy if she (Mrs. McDonald) and her husband, would move in from their homestead, near Strathcona, and live in close proximity to Mrs. Irvine's home. This was done and a transfer of the property was never executed.

Mrs. Irvine died later, leaving an estate valued at $3,000 of this she bequeathed $1,000 to Mrs. McDonald, the remainder was divided equally between two other children.

The defendants in the suit decided by Justice Simmons are executors for the estate of the late Mrs. Irvine, it being necessary to bring the action against them in order to settle the question raised by Mrs. McDonald.

Under the decision of the court Mrs. McDonald will now be given title to the property, the five acres to be selected in as nearly a square block as possible. In the event an agreement is not reached between the plaintiff and the executors, the court will decide this point.

BALLOT-BOX PLOT DECIDED THIS VOTER.

Editor Bulletin.

Sir,—Perhaps your other old country readers are like myself, convinced that removal of restrictions on trade between two adjacent and similar countries makes for the prosperity of both. The younger country may for a time require to have its manufacturing industries protected, as is done by the reciprocity pact, but such readers still may hesitate, as I did, to vote Liberal, for fear of weakening British sentiment and influence in Canada. No small factor in deciding me has been the ballot-box accusation. I would rather be the mere tool of Americans than of the dirty bunch now opposing Mr. Oliver. As far as I can judge, after experience in many parts, the words and actions of Mr. Oliver are those of an honest, independent man, such as neither Edmonton nor Canada can afford to turn down.

If we could look into the future, we Britishers might see something grander even than a British empire tariff. The word annexation infers the taking of the weaker by the stronger, and it is impossible so far as Canada is concerned. But a good working agreement among the English-speaking people's around the world is not impossible and perhaps not very far distant.

This letter would probably be of more use to readers of the Journal, but it's no good trying to get it inserted there, shouldn't think the Capital has many readers.

SCOTTY.

P.S.—Can't see the object of "fake" ballot boxes. In the hands of an honest deputy returning officer they could not admit fraud, and to a dishonest one they would be superfluous.

BOWDEN.

Bulletin News Service.

Marjory, daughter of Mr. and Mrs. Foster, of Lone Pine, is seriously ill.

Mrs. Anderson, of Calgary, is so far recovered from her recent illness as to be able to make a trip to town this last week.

W. W. Rutledge was paid a short visit just lately by his brother, E. E. Rutledge, of Alta. Beach.

George Murray, of the Vancouver World reportorial staff, is the guest of James Hayward. Mr. Murray, who has been visiting the Coast, will shortly return to the coast to resume his duties.

Charles Moore, of Calgary, has been a visitor to Bowden lately.

Mr. and Mrs. J. Rosson and family returned to town after a long vacation at Banff.

Mr. and Mrs. H. E. Shenfield arrived in Bowden on Thursday from a trip to Vancouver and Victoria.

Councillor H. MacLean left on Tuesday for a visit with his sister at Milestone, Sask.

While coming into the C. P. R. yard here on Sunday afternoon, the tender of one of the two engines drawing a freight was derailed owing to a switch not being properly set by the brakeman. A delay of about half an hour was caused by the accident before the tender could be put back in place again by the train crew. Sir Thomas Shaughnessy's special was behind the freight and Edwards had to tie up ten minutes while the track was being cleared.

The special train of Sir Charles Hayes, president of the C. P. R. railway, passed through here on Saturday afternoon on its way from Vancouver to Edmonton.

The Bowden Liberal association have secured the use of the store in Nanton street, the premises formerly occupied by C. H. Turnbull, jeweller, as a committee room. The room is being furnished with tables, chairs, writing material and the latest Calgary and Edmonton papers will be kept on file. Literature dealing with the question of reciprocity, explaining the objects and benefits of the pact, will be distributed to interested voters. The hall will also be used as a general political information bureau, where all assistance will be freely accorded. The local Liberal association will keep their committee room open in the evening, and the electorate and public in general are cordially invited to drop in and spend a pleasant hour.

A meeting of the Lord's Day alliance was held in the Presbyterian church, under the joint auspices of the local churches, on Wednesday evening last. Rev. F. E. Davies conducted the opening exercises, after which Rev. C. W. Hunter, M.A., the organizing field secretary for Alberta and British Columbia, delivered a magnificent address on the Lord's Day of rest both to the individual and to the nation. Several questions were asked relative to the Lord's Day alliance, and were satisfactorily answered. It was decided to form a branch of the Lord's Day Alliance in Bowden. R. J. Hunter was elected president, and the two resident ministers, Revs. F. E. Davies and W. M. Chalmers, vice-presidents. In voicing the thanks of the meeting to the speaker, H. Armitstead, B.Sc., in a neat little speech, referred to the attitude of science as not being antagonistic towards religion, but in harmony with the Bible. The meeting, although rather sparsely attended was most enjoyable, and worthy of a larger attendance.

BELVEDERE.

Bulletin News Service.

A Conservative meeting was held in the Public Hall, Lindbrook, on Monday evening, Mr. John Lockintosh, of Edmonton, being the speaker on behalf of Major Griesbach. Mr. E. H. Lovitt occupied the chair.

On Friday evening a meeting in the interests of the Hon. Frank Oliver was held in the Public Hall, H. W. McKenney, M.P.P., and Alderman Bellamy, of Edmonton, were the speakers. Mr. James Mills occupied the chair.

At a meeting of the local improvement councillors, the secretary-treasurer read over the minutes of the last meeting, which were passed. Councillors Armitage, who had been instructed by the other councillors to journey to Edmonton to obtain a loan, submitted his report, but it was decided not to take advantage of it.

The work on the bridge has been progressing by degrees and people can walk across on planks. Delay is now being caused owing to the hauling of the steel.

Captain Buck, the ferryman, had a near thing of being washed away in the Pembina recently.

Severl grain crops have suffered severely by the hail storms, but many cases are only fit for green feed. Those who are more lucky have very good crops, though rather late.

Thanks to the fine weather last week, several have been able to get at the hay, which is much better than for the last two years.

Mr. Staple, the Presbyterian minister, is soon to leave us. It is hoped that wherever he may go he may find as many friends as he is leaving behind, and that he may be successful in all his future undertakings.

Belvedere, September 14.

TO-DAY'S GRAIN MARKETS.

Winnipeg, Man., Sept. 20.—The following are quotations in the various markets today:

Winnipeg: No. 1 Wheat—October 95¾, 95½; December 97¼, 98⅛; May 102, 102.

Oats—October 42½, 42⅝; December 40⅝, 41⅛; May 44⅝, 44⅞.

Flax—October 2.23, 2.24.

Chicago, Ill., prices: Wheat—No. 1 Northern, 1.00; No. 2 Northern, 99; No. 3 Northern, 95½; No. 4 Northern, 92½; No. 5, 88; No. 6, 80; feed, 71; Barley—November, 75; rejected, 57.

Oats—No. 2 C.W., 42½.

Flax—No. 1 N.W., 2.24

American markets, Minneapolis—September 101⅝, 102¼; December 102⅝, 102½; May 106⅝, 107⅝.

Chicago—September 91⅞, 92½; December 95⅝, 97⅞; May 101⅝, 101⅝.

WAS BRUTALLY SAND-BAGGED AND ROBBED

J. A. Stovel, of the Stovel Hardware Company, Hit on the Head by Thug and Robbed of Gold Watch and Chain and Money When He Had in His Pockets.

While returning home from the C. N. R. depot at about 9.45 on Monday evening, Mr. J. A. Stovel, of the Stovel Hardware Co., was assaulted by some man or men, unknown, who, after having beaten him so severely that he lost consciousness, robbed him of everything of value which he had on his person at the time. Mr. Stovel remained for more than one hour on the scene, but eventually made his way home, where he has been under the care of a doctor ever since.

The assault was committed on the south side of McDougall street, between First street and McDougall avenue. As the street at this point is not well lighted and as he was taken by surprise and attacked from behind, Mr. Stovel was unable to identify his assailants. He believes there were several of them and is under the impression that one of them, who was above the average height, took his watch from his pockets. He was struck on the head with some heavy object and believes that he was sandbagged. His watch, with solid gold chain and gold-mounted elk's tooth attached, was stolen, together with a pocketbook containing little of value to anyone save the owner. Fortunately he had only a small sum of money on his person at the time.

The police were notified of the robbery, but in the absence of some more satisfactory clue it is hardly likely that they will discover the identity of Mr. Stovel's assailants.

BEAVER HILLS.

Bulletin News Service.

At Josephburg Mr. Moran, W. H. White's lieutenant, gave a well-reasoned and convincing address on reciprocity, which convinced his listeners as to the merits of the question, and at Mansfield, Mr. Finker gave an eloquent address on the merits of the Liberal party and the desirability of returning them to power again. Both gentlemen were representative.

Over a hundred attracted by Mr. Morrison's fame as an orator, turned out to his meeting in the Josephburg school house. Mr. Morrison is certainly able and eloquent, but his eloquence is that of the lawyer who can argue from any standpoint, whether his convictions go with what he says or not. He is accused of giving misleading figures in support of his contentions that reciprocity would not pay.

Beaver Hills, Sept. 17th.

Welsh Rail-Makers' Strike.

Dowbis, Wales, Sept. 20.—Two hundred rail-makers, employed by the Guest, Keen & Nettrefold, Ltd., one of the largest firms of ironmasters in the United Kingdom, with a specialty of rails and railroad material, struck today. They demand 27 shillings a week, instead of their present wage of 15 shillings. A number of other men employed at the same firm went out in sympathy with the bank men, and altogether some 900 men quit work.

DIED.

KNIGHT—At 411 A Fifth Street, Susannah Gilmour, wife of Robert Knight, in her 25th year.

Funeral on Friday morning to Mahmville.